

(A) A richiesta / **Optional Devices**

**Sez. 23 (⌘)**  
Timone Sterzante  
Steering Drawbar

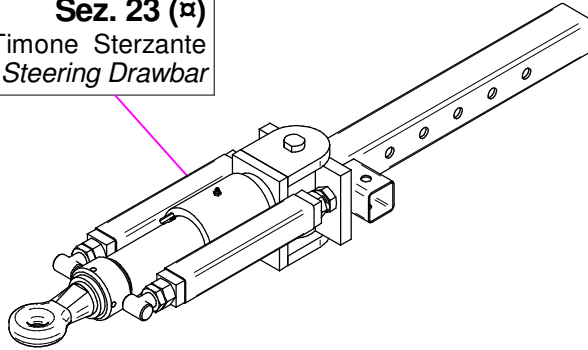

**Sez. 23 (⌘)**  
Timone Sterzante a 3 punti  
Steering Drawbar 3 points

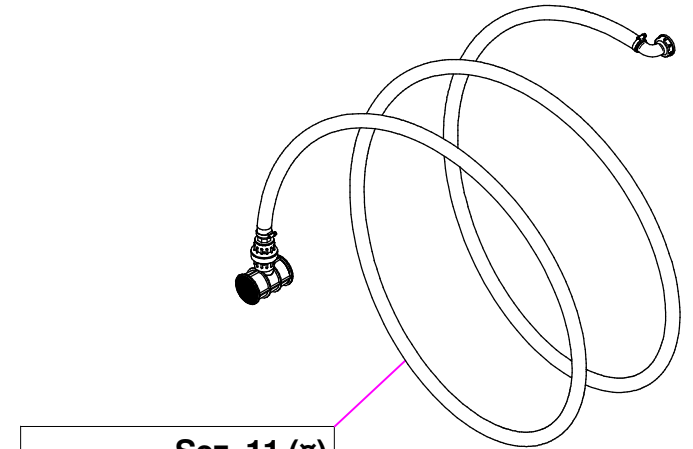
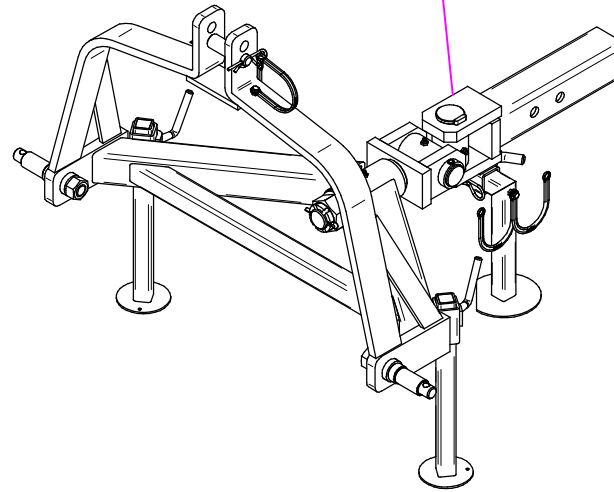

**Sez. 11 (⌘)**  
Tubazione Riempimento  
Filling pipe

**Sez. 23 (⌘)**  
Timone Sterzante a 2 punti  
Steering Drawbar 2 points

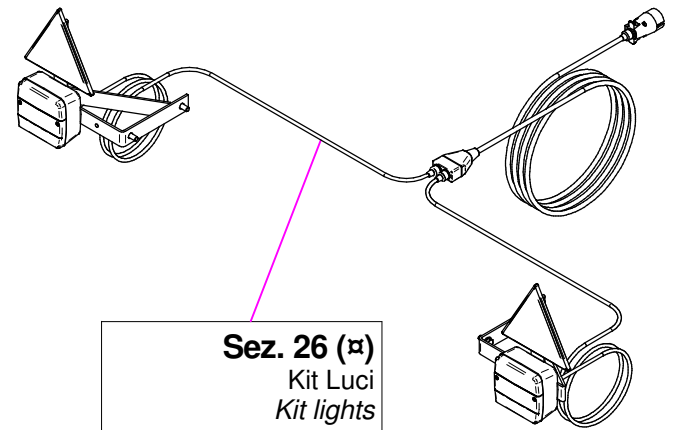
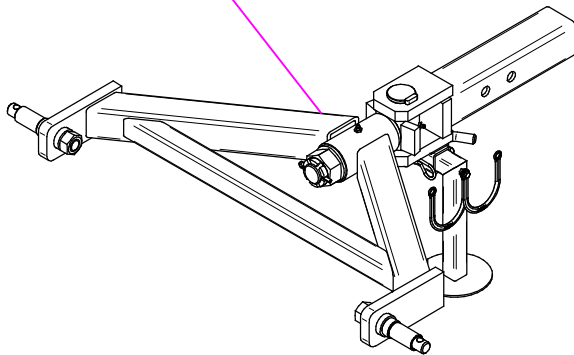

**Sez. 26 (⌘)**  
Kit Luci  
Kit lights

**(⌘) A richiesta / Optional Devices**

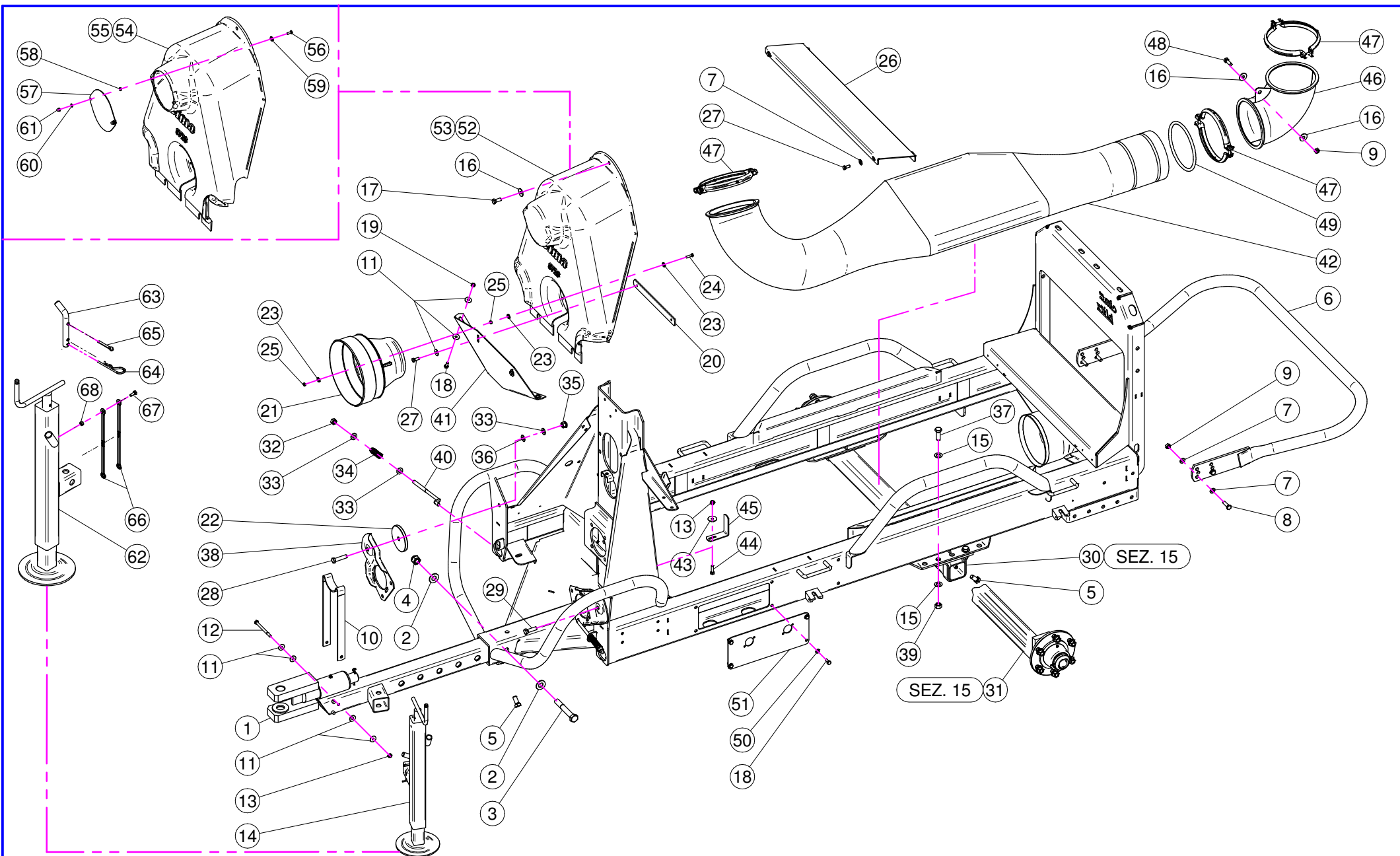

| N° | Doc. Number  | Titolo                           | Title                         | Q.tà | Note |
|----|--------------|----------------------------------|-------------------------------|------|------|
| 1  | X40.136.200  | TIMONE "TIPO USA"                | DRAW-BAR "TIPO USA"           | 1    |      |
| 2  | XRP.018.000  | RONDELLA PIANA D.18              | WASHER                        | 2    |      |
| 3  | XTE.018.120  | VITE TE M18 x 120                | SCREW TE M18 x 120            | 1    |      |
| 4  | XDA.018.0AG  | DADO AUTOBLOCCANTE M18x2.5       | SELF LOCKING NUT M18          | 1    |      |
| 5  | XTE.014.030T | VITE TE M14x30                   | SCREW TE M14x30               | 6    |      |
| 6  | X40.146.100  | CERCHIO DI PROTEZIONE            | BUMPER                        | 1    |      |
| 7  | XRP.010.000  | RONDELLA PIANA D.10              | WASHER D.10                   | 12   |      |
| 8  | XTE.010.035T | VITE TE 10 x 35                  | SCREW TE 10 x 35              | 4    |      |
| 9  | XD0.10.5587G | DADO M10                         | NUT M10                       | 5    |      |
| 10 | X20.409.000  | SUPPORTO PER CARDANO             | SHAFT SUPPORT                 | 1    |      |
| 11 | XRP.008.024  | RONDELLA PIANA LARGA D.8X24      | WASHER D.8X24                 | 10   |      |
| 12 | XTE.008.100  | VITE TE M8 x 100                 | SCREW TE M8 x 100             | 1    |      |
| 13 | XDA.008.0AG  | DADO AUTOBLOCCANTE M8            | SELF LOCKING NUT M8           | 2    |      |
| 14 | X04.993.070C | PIEDE D'APPOGGIO ESTRAIBILE      | EXTRACTABLE JACK STAND        | 1    |      |
| 15 | XRP.014.000  | RONDELLA PIANA D.14              | WASHER D.14                   | 8    |      |
| 16 | XRP.010.030  | RONDELLA PIANA D.10 x 30 mm      | WASHER D.10 x 30 mm           | 3    |      |
| 17 | XTE.010.025T | VITE TE 10x25T                   | SCREW TE 10x25T               | 1    |      |
| 18 | XTE.008.020T | VITE TE 8x20                     | SCREW TE 8x20                 | 6    |      |
| 19 | XD0.08.5588G | DADO M8                          | NUT M8                        | 2    |      |
| 20 | X20.532.000  | PIATTO BLOCCAGGIO CARTER         | FRONT HOUSING BLOCKING PLATE  | 1    |      |
| 21 | X02.441.000  | CONTROCUFFIA D.240 PER CARDANO   | SHAFT CONE D.240              | 1    |      |
| 22 | X20.533.100  | RONDELLA SPECIALE Ø 100 SP 10 mm | SPECIAL WASHER Ø 100 SP 10 mm | 1    |      |
| 23 | XRD.006.000  | RONDELLA DENTELLATA D.6          | TAB WASHER D.6                | 9    |      |
| 24 | XTE.006.025T | VITE TE M6X25                    | SCREW TE M6X25                | 3    |      |
| 25 | XD0.06.5588G | DADO M6                          | NUT M6                        | 6    |      |
| 26 | X40.302.200  | LAMIERA D'APPOGGIO SERBATOIO     | PLATE TANK SUPPORT            | 1    |      |
| 27 | XTE.008.025T | VITE TE 8X25                     | SCREW TE M8X25                | 6    |      |
| 28 | XTE.012.050T | VITE TE M12x50T                  | SCREW M12X50T                 | 1    |      |
| 29 | XTE.012.040T | VITE TE M12X40 UNI 5739          | BOLT TE M12X40                | 1    |      |
| 30 | X40.129.000  | ASSALE                           | AXLE                          | 1    |      |
| 31 | X40.019.000  | ASSIEME MOZZO 6 COLONNETTE       | HUB 6 COLONNETTE              | 2    |      |
| 32 | XD0T.12.5587 | DADO OTTONE M12                  | M12 BRASS NUT                 | 2    |      |
| 33 | XRP.012.000  | RONDELLA PIANA D. 12             | WASHER D. 12                  | 6    |      |
| 34 | X02.964.000  | MOLLA PER POMPA CD 32            | CD 32 PUMP SPRING             | 2    |      |
| 35 | XDA.012.0AG  | DADO AUTOBLOCCANTE M12           | NUT M12                       | 2    |      |
| 36 | XMT.012.000  | MOLLA A TAZZA D. 12              | WASHER D.12                   | 2    |      |
| 37 | XTE.014.040T | VITE TE M14 x 40                 | SCREW TE M14 x 40             | 4    |      |

| N° | Doc. Number   | Titolo                             | Title                         | Q.tà | Note |
|----|---------------|------------------------------------|-------------------------------|------|------|
| 38 | X02.978.000SX | SUPPORTO POMPA TIPO NUOVO          | BRACKET                       | 2    |      |
| 39 | XD0.14.5587G  | DADO M14                           | NUT M14                       | 4    |      |
| 40 | X20.447.000   | TENDICINGHIA M12 PER POMPA         | BELT STRETCHER FOR PUMP       | 2    |      |
| 41 | X20.531.000   | LAMIERA FISSAGGIO CARTER           | CARTER FIXING PLATE           | 1    |      |
| 42 | X40.122.100   | TUNNEL PASSAGGIO ARIA              | AIR WAY TUNNEL                | 1    |      |
| 43 | XRP.008.032   | RONDELLA PIANA LARGA D.8X32        | WASHER D.8X32                 | 1    |      |
| 44 | XTE.008.030T  | VITE TE M8x30                      | SCREW TE M8x30                | 1    |      |
| 45 | X40.311.000   | SQUADRETTA FISSAGGIO TUBAZIONI     | BRACKET                       | 1    |      |
| 46 | X05.615.000   | CURVA D.175 90°                    | ELBOW D.175 90°               | 1    |      |
| 47 | X05.616.000   | COLLARE PER TUBI D.175             | PIPE CLAMP D.175              | 3    |      |
| 48 | XTE.010.030T  | VITE TE M10 x 30                   | SCREW TE M10 x 30             | 1    |      |
| 49 | X40.147.000   | GUARNIZIONE PER TUNNEL BLITZ 45-50 | GASKET FOR TUNNEL 45-50       | 1    |      |
| 50 | XRP.008.000   | RONDELLA PIANA D.8                 | WASHER D.8                    | 4    |      |
| 51 | X40.378.000   | CARTER PROTETTIVO VALVOLA 3 VIE    | PROTECTION CARTER 3 WAY- VALV | 1    |      |
| 52 | X05.723.160   | CARTER ANTERIORE PER 2 POMPE       | FRONT HOUSING FOR 2 PUMPS     | 1    |      |
| 53 | X05.723.150   | CARTER ANTERIORE PER 1 POMPA       | FRONT HOUSING FOR 1 PUMP      | 1    |      |

| N° | Doc. Number  | Titolo                       | Title                     | Q.tà | Note |
|----|--------------|------------------------------|---------------------------|------|------|
| 54 | X05.723.060  | CARTER ANTERIORE PER 2 POMPE | FRONT HOUSING FOR 2 PUMPS | 1    |      |
| 55 | X05.723.050  | CARTER ANTERIORE PER 1 POMPA | FRONT HOUSING FOR 1 PUMP  | 1    |      |
| 56 | XTE.006.016T | VITE TE M6X16                | SCREW TE M6X16            | 2    |      |
| 57 | X40.333.000  | COPERCHIO DISINNESTO         | FAN CLUTCH LID            | 1    |      |
| 58 | XD0.06.5589G | DADO M6 BASSO                | NUT M6                    | 2    |      |
| 59 | XRD.006.000  | RONDELLA DENTELLATA D.6      | TAB WASHER D.6            | 2    |      |
| 60 | XRP.006.000  | RONDELLA PIANA D. 6          | WASHER D.6                | 2    |      |
| 61 | XDC.06.5721I | DADO DIN 1587 6x1-6-10       | NUT DIN 1587 6x1-6-10     | 2    |      |

| N° | Doc. Number  | Titolo                     | Title           | Q.tà | Note |
|----|--------------|----------------------------|-----------------|------|------|
| 62 | X04.993.070  | CORPO PIEDE D'APPOGGIO     | JACK STAND BODY | 1    |      |
| 63 | X20.505.000  | SPINOTTO PIEDE D' APPOGGIO | PIN JACK STAND  | 1    |      |
| 64 | X00.100.004  | COPIGLIA D.4               | SPLIT PIN D.4   | 1    |      |
| 65 | XCP.006.040I | COPIGLIA D.6 Lg.40         | PIN D.6 Lg.40   | 1    |      |
| 66 | X21.183.000  | STRISCIA FERMATAPPI        | CAP STOP        | 2    |      |
| 67 | XTE.006.016T | VITE TE M6X16              | SCREW TE M6X16  | 1    |      |
| 68 | XD0.06.5588G | DADO M6                    | NUT M6          | 1    |      |

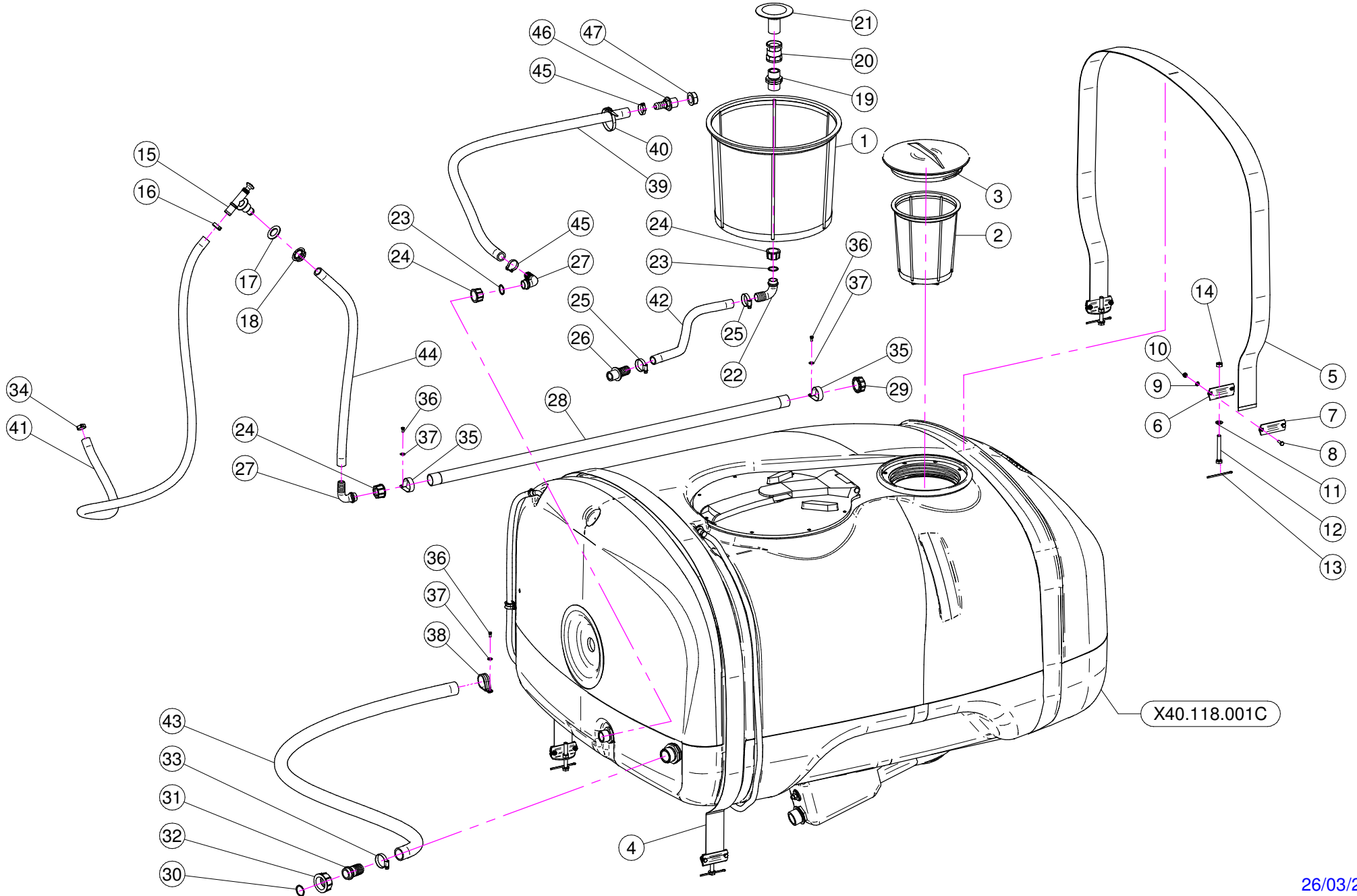

| N° | Doc. Number   | Titolo                        | Title                      | Q.tà | Note |
|----|---------------|-------------------------------|----------------------------|------|------|
| 1  | X02.404.100   | FILTRO A TAZZA 400 x 330      | BASKET FILTER 400 x 330    | 1    |      |
| 2  | X02.298.000   | FILTRO A TAZZA D.204          | BASKET FILTER D.204        | 1    |      |
| 3  | X02.476.000   | COPERCHIO FILETTATO D.255     | THREADED LID D.255         | 1    |      |
| 4  | X02.481.277   | FASCIA IN NYLON 60 mm L=2770  | NYLON BAND 60 mm L=2770    | 1    |      |
| 5  | X02.481.253   | FASCIA IN NYLON 60 mm L=2530  | NYLON BAND 60 mm L=2530    | 1    |      |
| 6  | X20.512.000   | STAFFA ANCORAGGIO FASCE       | BRACKET                    | 4    |      |
| 7  | X20.513.000   | PIASTRINA SERRAGGIO FASCE     | SHAPED PLATE               | 4    |      |
| 8  | XTE.006.020T  | VITE TE M6 x 20               | SCREW TE M6 x 20           | 8    |      |
| 9  | XRP.006.000   | RONDELLA PIANA D. 6           | WASHER D.6                 | 8    |      |
| 10 | XDA.006.0AG   | DADO AUTOBLOCCANTE M6 ALTO PG | SELF-LOCKING NUT - HIGH M6 | 8    |      |
| 11 | XRP.010.000   | RONDELLA PIANA D.10           | WASHER D.10                | 4    |      |
| 12 | XTE.010.080T  | VITE M10x80                   | M10x80 BOLT                | 4    |      |
| 13 | XCP.004.070I  | COPIGLIA D. 4 Lg. 70          | SPLIT PIN D. 4 Lg. 70      | 4    |      |
| 14 | XDOT.10.5587  | DADO OTTONE M10               | M10 BRASS NUT              | 4    |      |
| 15 | X02.135.000   | VALVOLA A PISTONCINO COMPLETA | COMPLETE PISTON VALVE      | 1    |      |
| 16 | XFC.023,5.025 | FASCETTA COBRA 23,5 - 25      | KOBRA CLAMP 23,5 - 25      | 1    |      |
| 17 | X02.032.000   | GUARNIZIONE D.26x40 SP. 2     | GASKET D.26x40 SP. 2       | 1    |      |
| 18 | X00.541.000   | GHIERA 3/4"                   | NUT 3/4"                   | 1    |      |
| 19 | X00.055.034   | NIPPOLO 1" / 1" GAS           | NIPPLE 1" / 1" GAS         | 1    |      |
| 20 | X00.373.000   | MANICOTTO 1" GAS              | 1" GAS SLEEVE              | 1    |      |
| 21 | X00.131.000   | PRESA ANTIVORTICE 1"          | 1" VORTIX DAMPER DRIVE     | 1    |      |
| 22 | X00.055.037   | RACCORDO CURVO P.G. D.25      | D.25 HOSETAIL              | 1    |      |
| 23 | XOR.000.132   | OR D.23,81 x 2,62             | 23,81 x 2,62 O-RING GASKET | 2    |      |
| 24 | X00.055.24.2  | GIRELLO 1" GAS                | 1" FLY NUT                 | 3    |      |

| N° | Doc. Number   | Titolo                                 | Title                          | Q.tà | Note |
|----|---------------|--|--------------------------------|------|------|
| 25 | XF0.023.035I  | FASCETTA A VITE 23/35 W4 INOX          | STAINLESS STEEL CLIP           | 2    |      |
| 26 | X20.793.000   | RACCORDO DIRITTO P.G. D.25 3/4" GAS M. | HOSETAIL R.H. D.25 3/4" GAS M. | 1    |      |
| 27 | X00.055.038   | RACCORDO CURVO A P.G. D.19             | CURVED UNION WITH R.H. D.19    | 2    |      |
| 28 | X40.035.001   | TUBO FORATO 1" L=1200                  | PERFORATED HOSE 1" L=1200      | 1    |      |
| 29 | XTF.001.000   | TAPPO 1"                               | PACKING                        | 1    |      |
| 30 | XOR.003.112   | OR D.28,24x2,62                        | O-RING D.28,24x2,62            | 1    |      |
| 31 | X00.058.028   | RACCORDO DIRITTO PG D. 30              | STRAIGHT HOSE R.H D.30         | 1    |      |
| 32 | X00.058.006   | GIRELLO 1" 1/4 GAS                     | 1" 1/4 FLY NUT                 | 1    |      |
| 33 | XF0.025.040I  | FASCETTA A VITE 25/40 W4 INOX          | STAINLESS STEEL CLIP           | 1    |      |
| 34 | XFC.022,5.024 | FASCETTA COBRA 22,5 - 24               | KOBRA CLAMP 22,5 - 24          | 1    |      |
| 35 | XFN.035.000   | FASCETTA IN NYLON PER TUBI D. 30       | STICKER                        | 2    |      |
| 36 | XTE.005.010I  | VITE TE M5 x 10                        | SCREW TE M5 X 10               | 3    |      |
| 37 | XRP.005.015I  | RONDELLA PIANA D. 5x15                 | WASHER D. 5x15                 | 3    |      |
| 38 | XFG.040.000   | FASCETTA GOMMATA PER TUBI D.30         | STICKER                        | 1    |      |
| 39 | X02.212.130   | TUBO D. 19x28 L= 130                   | HOSE D. 19x28 L= 130           | 1    |      |
| 40 | X02.355.000   | FASCETTA D'ASSEMBLAGGIO 292 mm         | NYLON ASSEMBLY CLAMP           | 3    |      |
| 41 | X02.372.125   | TUBO SPIRALATO D. 19 L= 1250           | HOSE D. 19 L= 1250             | 1    |      |
| 42 | X20.809.096   | TUBO D. 25 L= 960                      | HOSE D. 25 L= 960              | 1    |      |
| 43 | X02.238.120   | TUBO SPIRALATO D. 30 L= 1200           | HOSE D. 30 L= 1200             | 1    |      |
| 44 | X02.212.075   | TUBO D. 19x26 L= 750                   | HOSE D. 19x26 L= 750           | 1    |      |
| 45 | XFC.027,5.029 | FASCETTA COBRA 27,08 - W8              | KOBRA CLAMP 27,08 - W8         | 2    |      |
| 46 | X00.418.000   | RACCORDO DIRITTO P.G. 19 3/4" GAS      | STRAIGHT UNION R.H.19 3/4 GAS  | 1    |      |
| 47 | X02.182.100   | TAPPO 3/4" FEMMINA CON FORO D. 8       | FEMALE 3/4" CAP                | 1    |      |

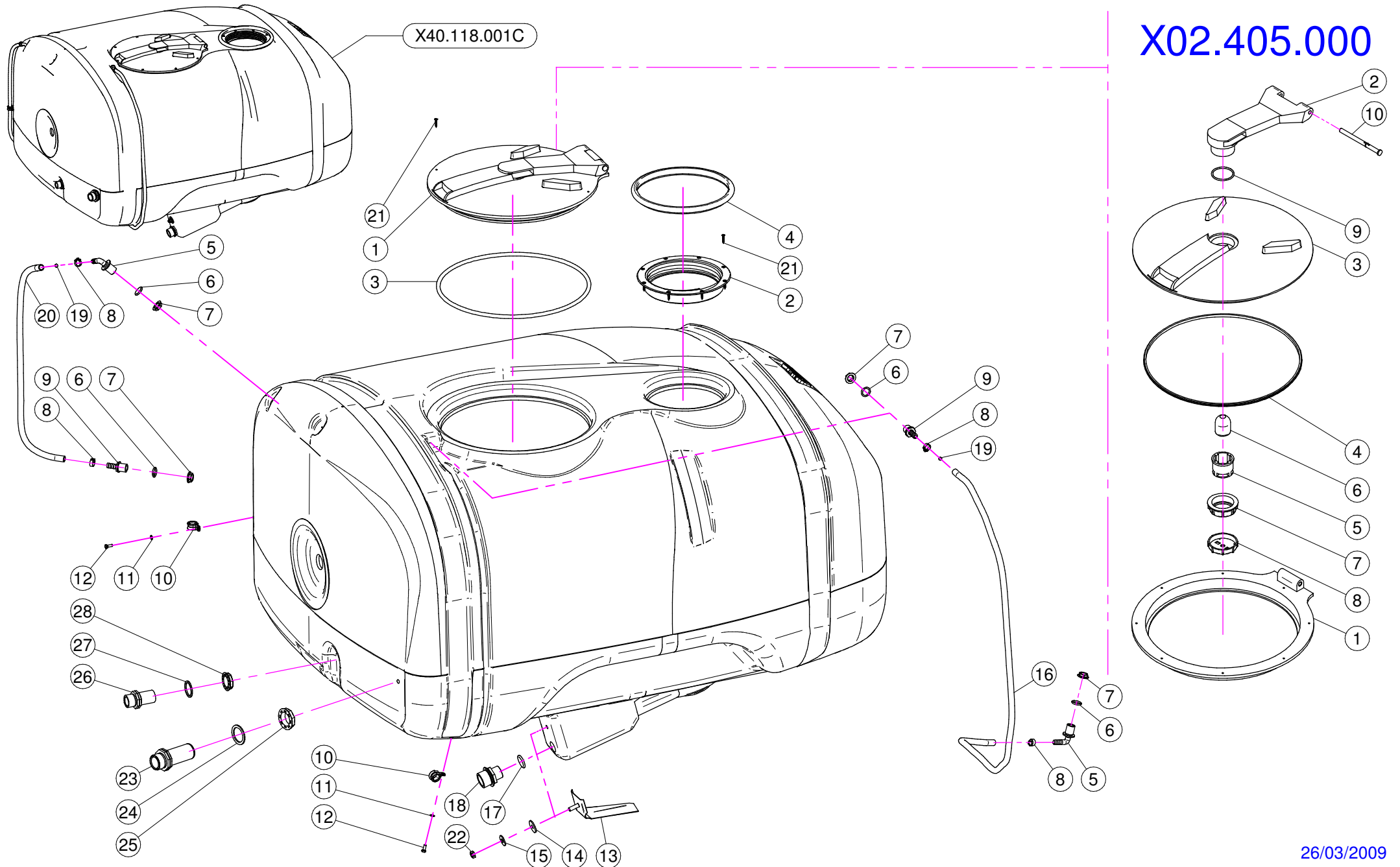

| N° | Doc. Number    | Titolo                                 | Title                            | Q.tà | Note |
|----|----------------|--|----------------------------------|------|------|
| 1  | X02.405.000    | COPERCHIO RIBALTABILE                  | HINGED TANK LID                  | 1    |      |
| 2  | X02.477.000    | ANELLO FILETTATO D.255                 | THREADED RING D.255              | 1    |      |
| 3  | X02.405.000.L  | GUARNIZIONE                            | GASKET                           | 1    |      |
| 4  | X02.477.000.A  | GUARNIZIONE PER ANELLO FILETTATO D.255 | THREADED RING GASKET D.255       | 1    |      |
| 5  | X02.457.000    | PORTAGOMMA D.13 A 90° M. 1/2"          | HOSETAIL D.13 90° M. 1/2"        | 2    |      |
| 6  | XOR.004.081    | OR D.20,22 x 3,53                      | 20,22 x 3,53 O-RING GASKET       | 4    |      |
| 7  | X02.458.000    | GHIERA 1/2"                            | LOCK RING 1/2"                   | 4    |      |
| 8  | XFC.016.5.018  | FASCETTA COBRA 16,5 - 18               | KOBRA CLAMP 16,5 - 18            | 4    |      |
| 9  | X02.482.000    | RACCORDO DRITTO P.G.D.13 M. 1/2"       | HOSETAIL MALE THREADED 1/2"      | 2    |      |
| 10 | XFG.018.000    | FASCETTA GOMMATA PER TUBI D.18         | STICKER                          | 2    |      |
| 11 | XRP.006.000    | RONDELLA PIANA D. 6                    | WASHER D.6                       | 2    |      |
| 12 | XTE.006.016T   | VITE TE M6X16                          | SCREW TE M6X16                   | 2    |      |
| 13 | X20.498.002    | ANTIVORTICE IN ACCIAIO INOX            | STAINLESS STEEL ANTI-VORTEX      | 1    |      |
| 14 | X20.436.000    | GUARNIZIONE SPECIALE PER ANTIVORTICE   | SPECIAL GARNISHING FOR ANTIWHIRL | 1    |      |
| 15 | XRP.010.030    | RONDELLA PIANA D.10 x 30 mm            | WASHER D.10 x 30 mm              | 1    |      |
| 16 | X02.378.160    | TUBETTO VITREO D.12X16 L=1600          | HOSE VITREO D.12X16 L=1600       | 1    |      |
| 17 | XOR.000.507    | OR D.27 x 5                            | 27 x 5 O-RING GASKET             | 1    |      |
| 18 | X00.045.012    | RIDUZIONE 1" 1/4 M - 1" M              | 1" 1/4 M - 1" M REDUCER NIPPLE   | 1    |      |
| 19 | X02.478.000    | SFERA ROSSA D.8,5 PER LIVELLO          | RED FLOATING BALL D.8,5          | 2    |      |
| 20 | X02.378.085    | TUBETTO VITREO D 12X16 L= 850          | HOSE VITREO D 12X16 L= 850       | 1    |      |
| 21 | XTAS.04.2.025I | VITE AUTOFILETTANTE 4,2 x 25           | SELFTHREADED SCREW 4,2 x 25      | 16   |      |
| 22 | XDOT.10.5587   | DADO OTTONE M10                        | M10 BRASS NUT                    | 1    |      |
| 23 | X00.345.000    | NIPPLO 1" 1/4 + 1" 1/4 GAS             | NIPPLE 1" 1/4 + 1" 1/4 GAS       | 1    |      |
| 24 | X02.033.000    | GUARNIZIONE                            | GASKET                           | 1    |      |
| 25 | X00.543.000    | GHIERA 1" 1/4 GAS                      | NUT 1" 1/4 GAS                   | 1    |      |
| 26 | X00.055.034.L  | NIPPLO 1" / 1" GAS LUNGO               | LONG NIPPLE 1" / 1" GAS          | 1    |      |
| 27 | X02.066.000    | GUARNIZIONE D.33 x 45                  | GASKET D.33 x 45                 | 1    |      |
| 28 | X00.542.000    | GHIERA 1"                              | NUT 1"                           | 1    |      |

## X02.405.000

| N° | Doc. Number   | Titolo                      | Title                  | Q.tà | Note |
|----|---------------|-----------------------------|------------------------|------|------|
| 1  | X02.405.000.B | ANELLO BASE                 | BASE RING              | 1    |      |
| 2  | X02.405.001   | BRACCIO                     | ARM                    | 1    |      |
| 3  | X02.405.000.A | DISCO DI CHIUSURA           | GRIPPING PLATE         | 1    |      |
| 4  | X02.405.002   | GUARNIZIONE SAGOMATA        | SHAPED GASKET          | 1    |      |
| 5  | X20.787.000.G | CORPO VALVOLA DI SFIATO     | BREATHER VALVE         | 1    |      |
| 6  | X20.787.000.F | SFERA GALLEGGIANTE          | FLOATING BALL          | 1    |      |
| 7  | X20.787.000.H | GHIERA                      | RING NUT               | 1    |      |
| 8  | X20.787.000.I | TAPPO PER VALVOLA DI SFIATO | CAP FOR BREATHER VALVE | 1    |      |
| 9  | XOR.000.512   | OR D.51 x 3,5               | 51 x 3,5 O-RING GASKET | 1    |      |
| 10 | X20.787.000.D | PERNO                       | PIN                    | 1    |      |



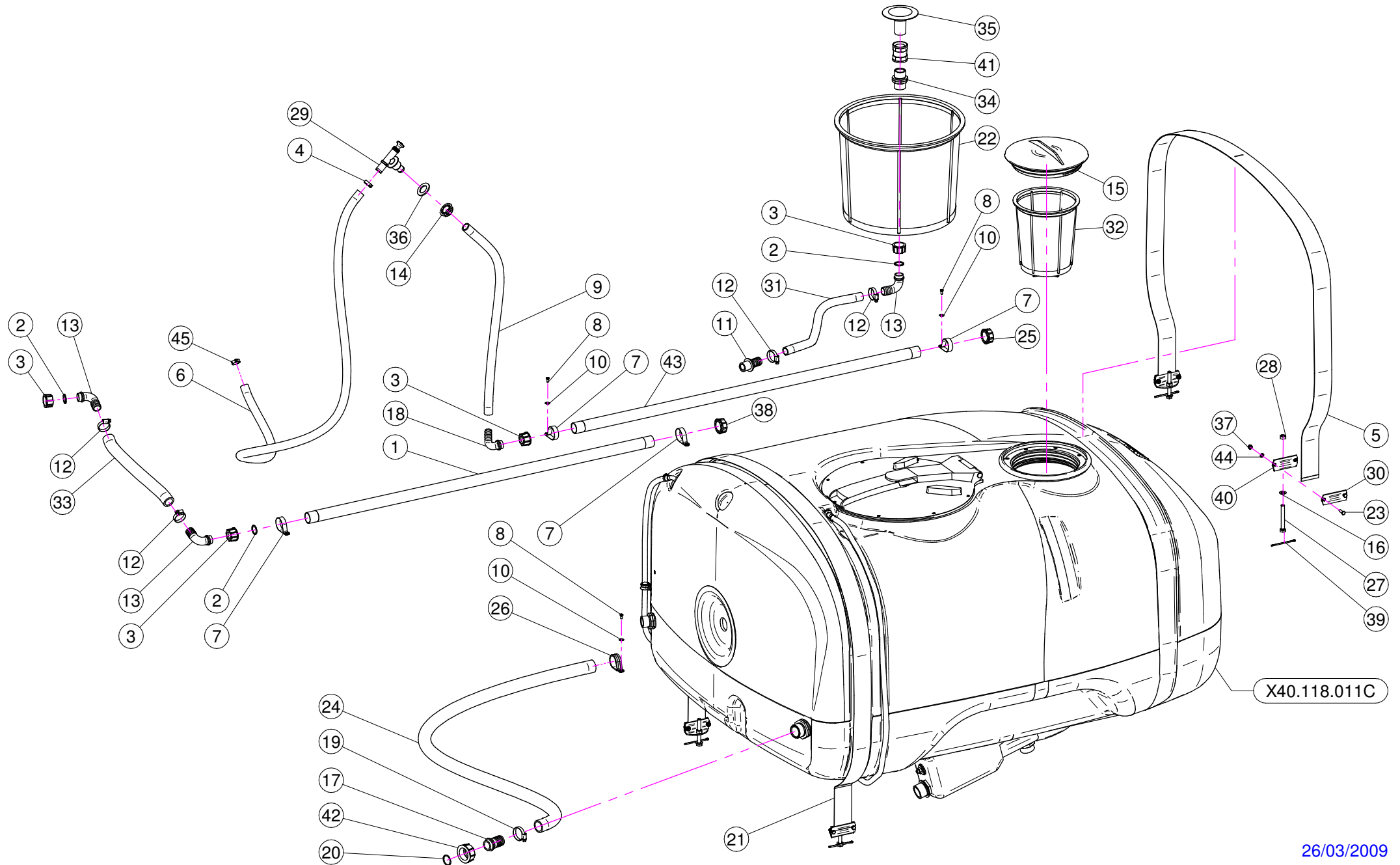

| N° | Doc. Number   | Titolo                                 | Title                          | Q.tà | Note |
|----|---------------|--|--------------------------------|------|------|
| 1  | X40.035.101   | TUBO FORATO 1" L=1200 FORI D.10 mm     | PERFORATED HOSE 1" L=1200      | 1    |      |
| 2  | XOR.000.132   | OR D.23,81 x 2,62                      | 23,81 x 2,62 O-RING GASKET     | 3    |      |
| 3  | X00.055.24.2  | GIRELLO 1" GAS                         | 1" FLY NUT                     | 4    |      |
| 4  | XFC.023.5.025 | FASCETTA COBRA 23,5 - 25               | KOBRA CLAMP 23,5 - 25          | 1    |      |
| 5  | X02.481.253   | FASCIA IN NYLON 60 mm L=2530           | NYLON BAND 60 mm L=2530        | 1    |      |
| 6  | X02.372.125   | TUBO SPIRALATO D. 19 L= 1250           | HOSE D. 19 L= 1250             | 1    |      |
| 7  | XFN.035.000   | FASCETTA IN NYLON PER TUBI D. 30       | STICKER                        | 4    |      |
| 8  | XTE.005.010I  | VITE TE M5 x 10                        | SCREW TE M5 X 10               | 3    |      |
| 9  | X02.212.075   | TUBO D. 19x26 L= 750                   | HOSE D. 19x26 L= 750           | 1    |      |
| 10 | XRP.005.015I  | RONDELLA PIANA D. 5x15                 | WASHER D. 5x15                 | 3    |      |
| 11 | X20.793.000   | RACCORDO DIRITTO P.G. D.25 3/4" GAS M. | HOSETAIL R.H. D.25 3/4" GAS M. | 1    |      |
| 12 | XF0.023.035I  | FASCETTA A VITE 23/35 W4 INOX          | STAINLESS STEEL CLIP           | 4    |      |
| 13 | X00.055.037   | RACCORDO CURVO P.G. D.25               | D.25 HOSETAIL                  | 3    |      |
| 14 | X00.541.000   | GHIERA 3/4"                            | NUT 3/4"                       | 1    |      |
| 15 | X02.476.000   | COPERCHIO FILETTATO D.255              | THREADED LID D.255             | 1    |      |
| 16 | XRP.010.000   | RONDELLA PIANA D.10                    | WASHER D.10                    | 4    |      |
| 17 | X00.058.028   | RACCORDO DIRITTO PG D. 30              | STRAIGHT HOSE R.H D.30         | 1    |      |
| 18 | X00.055.038   | RACCORDO CURVO A P.G. D.19             | CURVED UNION WITH R.H. D.19    | 1    |      |
| 19 | XF0.025.040I  | FASCETTA A VITE 25/40 W4 INOX          | STAINLESS STEEL CLIP           | 1    |      |
| 20 | XOR.003.112   | OR D.28,24x2,62                        | O-RING D.28,24x2,62            | 1    |      |
| 21 | X02.481.277   | FASCIA IN NYLON 60 mm L=2770           | NYLON BAND 60 mm L=2770        | 1    |      |
| 22 | X02.404.100   | FILTRO A TAZZA 400 x 330               | BASKET FILTER 400 x 330        | 1    |      |
| 23 | XTE.006.020T  | VITE TE M6 x 20                        | SCREW TE M6 x 20               | 8    |      |

| N° | Doc. Number   | Titolo                         | Title                      | Q.tà | Note |
|----|---------------|--------------------------------|----------------------------|------|------|
| 24 | X02.238.120   | TUBO SPIRALATO D. 30 L= 1200   | HOSE D. 30 L= 1200         | 1    |      |
| 25 | XTF.001.000   | TAPPO 1"                       | PACKING                    | 1    |      |
| 26 | XFG.040.000   | FASCETTA GOMMATA PER TUBI D.30 | STICKER                    | 1    |      |
| 27 | XTE.010.080T  | VITE M10x80                    | M10x80 BOLT                | 4    |      |
| 28 | XDOT.10.5587  | DADO OTTONE M10                | M10 BRASS NUT              | 4    |      |
| 29 | X02.135.000   | VALVOLA A PISTONCINO COMPLETA  | COMPLETE PISTON VALVE      | 1    |      |
| 30 | X20.513.000   | PIASTRINA SERRAGGIO FASCE      | SHAPED PLATE               | 4    |      |
| 31 | X20.809.096   | TUBO D. 25 L= 960              | HOSE D. 25 L= 960          | 1    |      |
| 32 | X02.298.000   | FILTRO A TAZZA D.204           | BASKET FILTER D.204        | 1    |      |
| 33 | X02.219.030   | TUBO D. 25 L= 300              | HOSE D. 25 L= 300          | 1    |      |
| 34 | X00.055.034   | NIPPLIO 1" / 1" GAS            | NIPPLE 1" / 1" GAS         | 1    |      |
| 35 | X00.131.000   | PRESA ANTIVORTICE 1"           | 1" VORTIX DAMPER DRIVE     | 1    |      |
| 36 | X02.032.000   | GUARNIZIONE D.26x40 SP. 2      | GASKET D.26x40 SP. 2       | 1    |      |
| 37 | XDA.006.0AG   | DADO AUTOBLOCCANTE M6 ALTO PG  | SELF-LOCKING NUT - HIGH M6 | 8    |      |
| 38 | XTF.001.010   | TAPPO 1" CON FORO D.10 mm      | PACKING                    | 1    |      |
| 39 | XCP.004.070I  | COPIGLIA D. 4 Lg. 70           | SPLIT PIN D. 4 Lg. 70      | 4    |      |
| 40 | X20.512.000   | STAFFA ANCORAGGIO FASCE        | BRACKET                    | 4    |      |
| 41 | X00.373.000   | MANICOTTO 1" GAS               | 1" GAS SLEEVE              | 1    |      |
| 42 | X00.058.006   | GIRELLO 1" 1/4 GAS             | 1" 1/4 FLY NUT             | 1    |      |
| 43 | X40.035.001   | TUBO FORATO 1" L=1200          | PERFORATED HOSE 1" L=1200  | 1    |      |
| 44 | XRP.006.000   | RONDELLA PIANA D. 6            | WASHER D.6                 | 8    |      |
| 45 | XFC.022,5.024 | FASCETTA COBRA 22,5 - 24       | KOBRA CLAMP 22,5 - 24      | 1    |      |

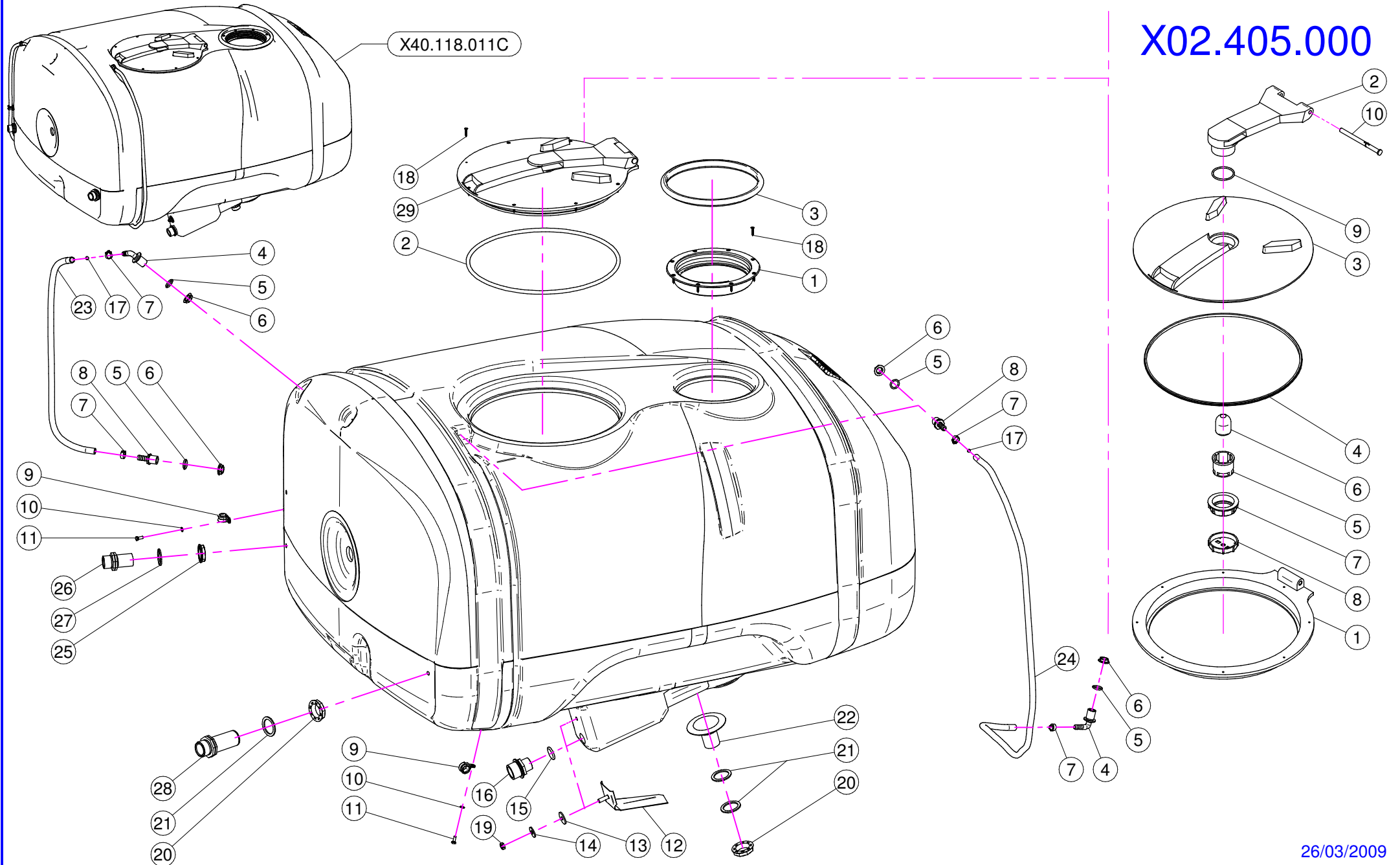

| N° | Doc. Number    | Titolo                                 | Title                            | Q.tà | Note |
|----|----------------|--|----------------------------------|------|------|
| 1  | X02.477.000    | ANELLO FILETTATO D.255                 | THREATED RING D.255              | 1    |      |
| 2  | X02.405.000.L  | GUARNIZIONE                            | GASKET                           | 1    |      |
| 3  | X02.477.000.A  | GUARNIZIONE PER ANELLO FILETTATO D.255 | THREATED RING GASKET D.255       | 1    |      |
| 4  | X02.457.000    | PORTAGOMMA D.13 A 90° M. 1/2"          | HOSETAIL D.13 90° M. 1/2"        | 2    |      |
| 5  | XOR.004.081    | OR D.20,22 x 3,53                      | 20,22 x 3,53 O-RING GASKET       | 4    |      |
| 6  | X02.458.000    | GHIERA 1/2"                            | LOCK RING 1/2"                   | 4    |      |
| 7  | XFC.016.5.018  | FASCETTA COBRA 16,5 - 18               | KOBRA CLAMP 16,5 - 18            | 4    |      |
| 8  | X02.482.000    | RACCORDO DRITTO P.G.D.13 M. 1/2"       | HOSETAIL MALE THREADED 1/2"      | 2    |      |
| 9  | XFG.018.000    | FASCETTA GOMMATA PER TUBI D.18         | STICKER                          | 2    |      |
| 10 | XRP.006.000    | RONDELLA PIANA D. 6                    | WASHER D.6                       | 2    |      |
| 11 | XTE.006.016T   | VITE TE M6X16                          | SCREW TE M6X16                   | 2    |      |
| 12 | X20.498.002    | ANTIVORTICE IN ACCIAIO INOX            | STAINLESS STEEL ANTI-VORTEX      | 1    |      |
| 13 | X20.436.000    | GUARNIZIONE SPECIALE PER ANTIVORTICE   | SPECIAL GARNISHING FOR ANTIWHIRL | 1    |      |
| 14 | XRP.010.030    | RONDELLA PIANA D.10 x 30 mm            | WASHER D.10 x 30 mm              | 1    |      |
| 15 | XOR.000.507    | OR D.27 x 5                            | 27 x 5 O-RING GASKET             | 1    |      |
| 16 | X00.045.012    | RIDUZIONE 1" 1/4 M - 1" M              | 1" 1/4 M - 1" M REDUCER NIPPLE   | 1    |      |
| 17 | X02.478.000    | SFERA ROSSA D.8,5 PER LIVELLO          | RED FLOATING BALL D.8,5          | 2    |      |
| 18 | XTAS.04.2.025I | VITE AUTOFILETTANTE 4,2 x 25           | SELFTHREADED SCREW 4,2 x 25      | 16   |      |
| 19 | XDOT.10.5587   | DADO OTTONE M10                        | M10 BRASS NUT                    | 1    |      |
| 20 | X00.543.000    | GHIERA 1" 1/4 GAS                      | NUT 1" 1/4 GAS                   | 2    |      |
| 21 | X02.033.000    | GUARNIZIONE                            | GASKET                           | 3    |      |
| 22 | X00.130.000    | PRESA ANTIVORTICE 1"1/4 GAS            | 1"1/4 VORTIX DAMPER DRIVE        | 1    |      |
| 23 | X02.378.085    | TUBETTO VITREO D 12X16 L= 850          | HOSE VITREO D 12X16 L= 850       | 1    |      |
| 24 | X02.378.160    | TUBETTO VITREO D.12X16 L= 1600         | HOSE VITREO D. 12X16 L= 1600     | 1    |      |
| 25 | X00.542.000    | GHIERA 1"                              | NUT 1"                           | 1    |      |
| 26 | X00.055.034.L  | NIPPLO 1" / 1" GAS LUNGO               | LONG NIPPLE 1" / 1" GAS          | 1    |      |
| 27 | X02.066.000    | GUARNIZIONE D.33 x 45                  | GASKET D.33 x 45                 | 1    |      |
| 28 | X00.345.000    | NIPPLO 1" 1/4 + 1" 1/4 GAS             | NIPPLE 1" 1/4 + 1" 1/4 GAS       | 1    |      |
| 29 | X02.405.000    | COPERCHIO RIBALTABILE                  | HINGED TANK LID                  | 1    |      |

## X02.405.000

| N° | Doc. Number   | Titolo                      | Title                  | Q.tà | Note |
|----|---------------|-----------------------------|------------------------|------|------|
| 1  | X02.405.000.B | ANELLO BASE                 | BASE RING              | 1    |      |
| 2  | X02.405.001   | BRACCIO                     | ARM                    | 1    |      |
| 3  | X02.405.000.A | DISCO DI CHIUSURA           | GRIPPING PLATE         | 1    |      |
| 4  | X02.405.002   | GUARNIZIONE SAGOMATA        | SHAPED GASKET          | 1    |      |
| 5  | X20.787.000.G | CORPO VALVOLA DI SFIATO     | BREATHER VALVE         | 1    |      |
| 6  | X20.787.000.F | SFERA GALLEGGIANTE          | FLOATING BALL          | 1    |      |
| 7  | X20.787.000.H | GHIERA                      | RING NUT               | 1    |      |
| 8  | X20.787.000.I | TAPPO PER VALVOLA DI SFIATO | CAP FOR BREATHER VALVE | 1    |      |
| 9  | XOR.000.512   | OR D.51 x 3,5               | 51 x 3,5 O-RING GASKET | 1    |      |
| 10 | X20.787.000.D | PERNO                       | PIN                    | 1    |      |

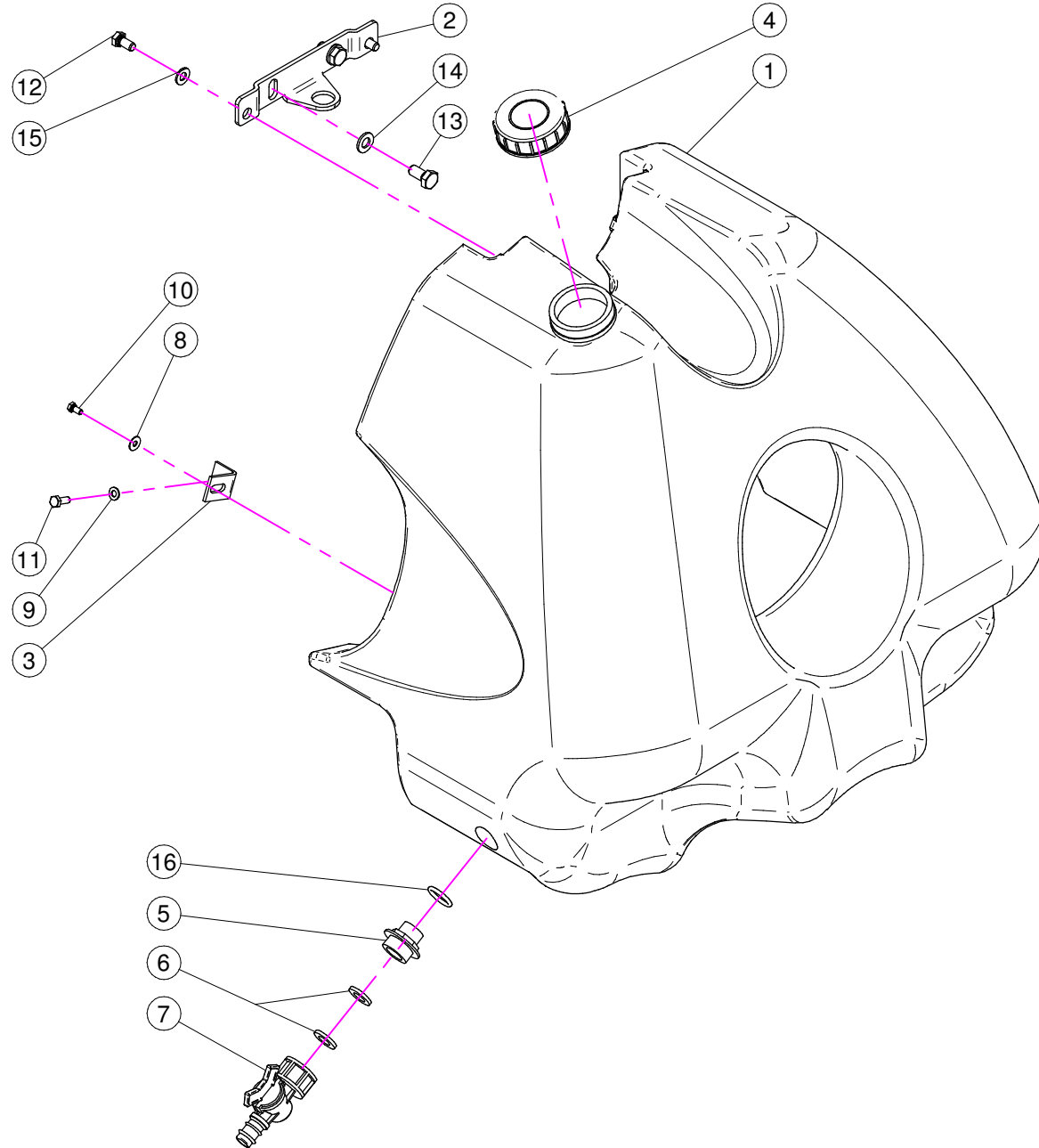
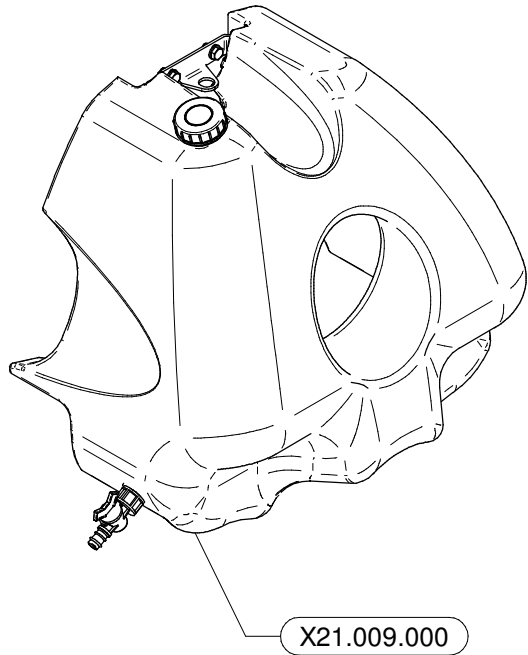

| N° | Doc. Number  | Titolo                              | Title                      | Q.tà | Note |
|----|--------------|-------------------------------------|----------------------------|------|------|
| 1  | X40.322.000  | SERBATOIO LAVAMANI 30 Lt.           | HAND-WASHING TANK 30 Lt.   | 1    |      |
| 2  | X40.323.000  | STAFFA FISSAGGIO SERBATOIO LAVAMANI | FIXING BRACKET             | 1    |      |
| 3  | X40.324.100  | PIASTRA SERBATOIO LAVAMANI SERIE 50 | BRACKET                    | 2    |      |
| 4  | X02.460.000  | COPERCHIO FILETTATO FEMMINA         | FEMALE THREADED TANK LID   | 1    |      |
| 5  | X00.055.044  | NIPPOLO 1/2" GAS 3/4" GAS           | NIPPLE 1/2" - 3/4" GAS     | 1    |      |
| 6  | X02.030.010  | GUARNIZIONE TAPPO DISTRIBUTORE      | GASKET                     | 2    |      |
| 7  | X02.497.000  | RUBINETTO FEMMINA 3/4"              | 3/4" FEMALE VALVE          | 1    |      |
| 8  | XRP.005.015I | RONDELLA PIANA D. 5x15              | WASHER D. 5x15             | 2    |      |
| 9  | XRP.006.000  | RONDELLA PIANA D. 6                 | WASHER D.6                 | 2    |      |
| 10 | XTE.005.010I | VITE TE M5 x 10                     | SCREW TE M5 X 10           | 2    |      |
| 11 | XTE.006.016T | VITE TE M6X16                       | SCREW TE M6X16             | 2    |      |
| 12 | XTE.008.016T | VITE TE M8x16                       | SCREW TE M8x16             | 2    |      |
| 13 | XTE.010.020T | VITE TE M10 x 20                    | SCREW TE M10 x 20          | 2    |      |
| 14 | XRP.010.000  | RONDELLA PIANA D.10                 | WASHER D.10                | 2    |      |
| 15 | XRP.008.000  | RONDELLA PIANA D.8                  | WASHER D.8                 | 2    |      |
| 16 | XOR.004.081  | OR D.20,22 x 3,53                   | 20,22 x 3,53 O-RING GASKET | 1    |      |

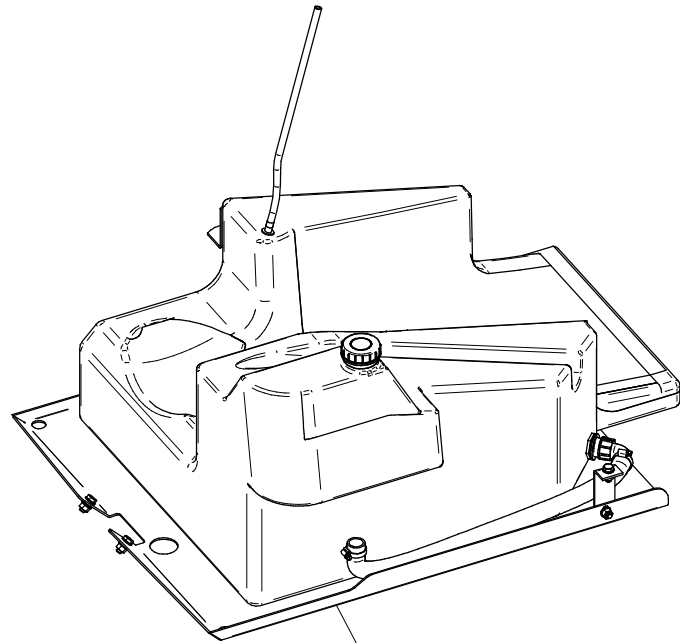

DIFF.LAV.AT.13

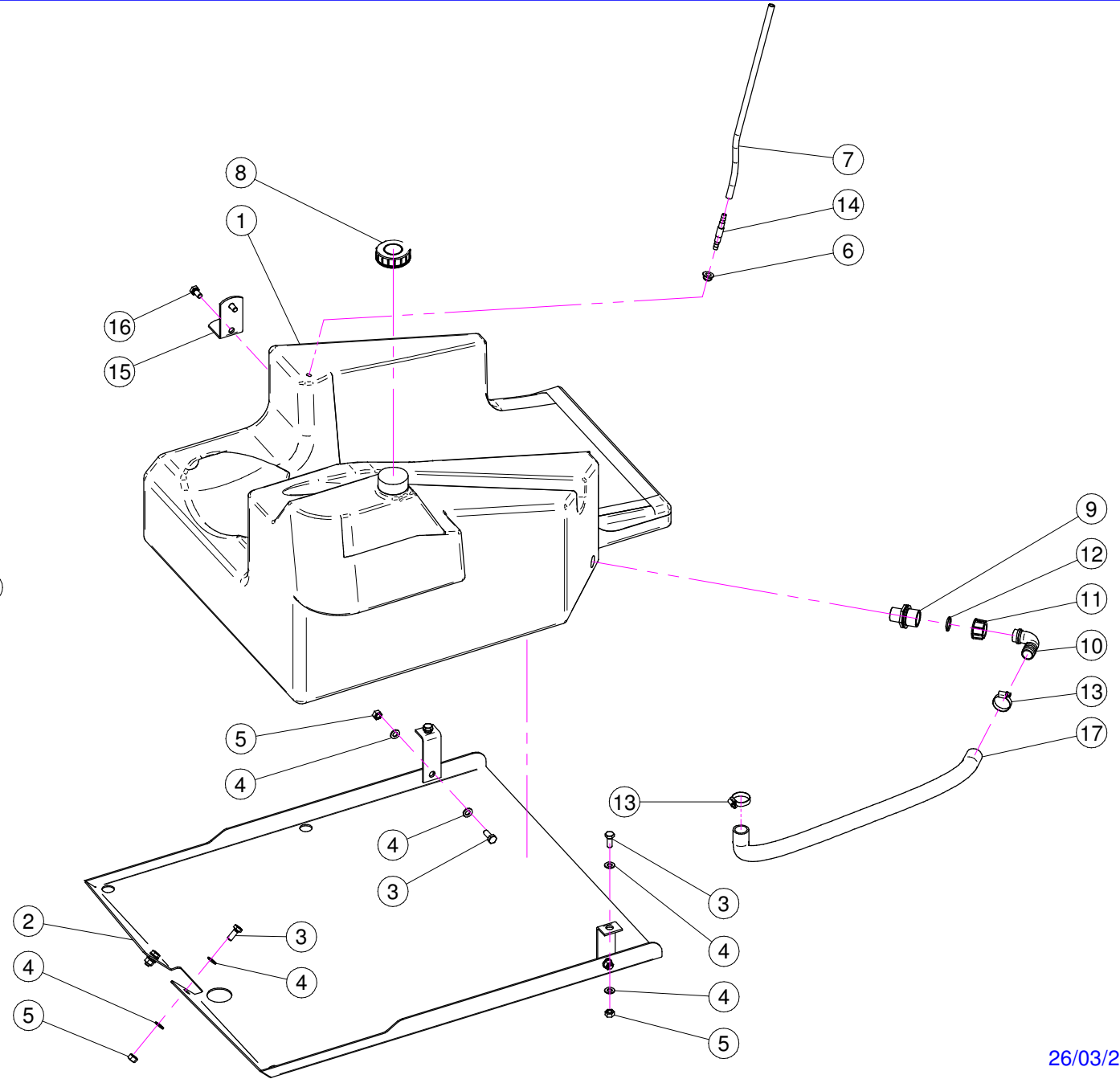

| N° | Doc. Number  | Titolo                              | Title                        | Q.tà | Note |
|----|--------------|-------------------------------------|------------------------------|------|------|
| 1  | X40.305.000  | SERBATOIO LAVAIMPIANTI lt 100       | RESERVOIR TANK LT. 100       | 1    |      |
| 2  | X40.310.000  | PROTEZIONE LAVAIMPIANTI             | RESERVOIR KIT PROTECTION     | 1    |      |
| 3  | XTE.010.025T | VITE TE 10x25T                      | SCREW TE 10x25T              | 6    |      |
| 4  | XRP.010.000  | RONDELLA PIANA D.10                 | WASHER D.10                  | 12   |      |
| 5  | XD0.10.5587G | DADO M10                            | NUT M10                      | 6    |      |
| 6  | X20.933.000  | GUARNIZIONE SFIATO SERBATOIO        | TANK BREATHER GASKET         | 1    |      |
| 7  | X02.217.060  | TUBETTO DI SFIATO D.8 L=600         | BREATHER PIPE D.8 L=600      | 1    |      |
| 8  | X02.460.000  | COPERCHIO FILETTATO FEMMINA         | FEMALE THREADED TANK LID     | 1    |      |
| 9  | X02.293.000  | RIDUZIONE 1" M - 3/4" M             | 1" M - 3/4" M REDUCER NIPPLE | 1    |      |
| 10 | X00.055.037  | RACCORDO CURVO P.G. D.25            | D.25 HOSETAIL                | 1    |      |
| 11 | X00.055.24.2 | GIRELLO 1" GAS                      | 1" FLY NUT                   | 1    |      |
| 12 | XOR.000.132  | OR D.23,81 x 2,62                   | 23,81 x 2,62 O-RING GASKET   | 1    |      |
| 13 | XF0.023.035I | FASCETTA A VITE 23/35 W4 INOX       | STAINLESS STEEL CLIP         | 2    |      |
| 14 | X20.934.000  | PORTAGOMMA D.8                      | STRAIGHT HOSE D.8            | 1    |      |
| 15 | X20.954.000  | SUPPORTO AD " L" SOSTEGNO SERBATOIO | TANK BRACKET                 | 1    |      |
| 16 | XTE.010.020T | VITE TE M10 x 20                    | SCREW TE M10 x 20            | 2    |      |
| 17 | X20.809.100  | TUBO D. 25 L= 1000                  | HOSE D. 25 L= 1000           | 1    |      |



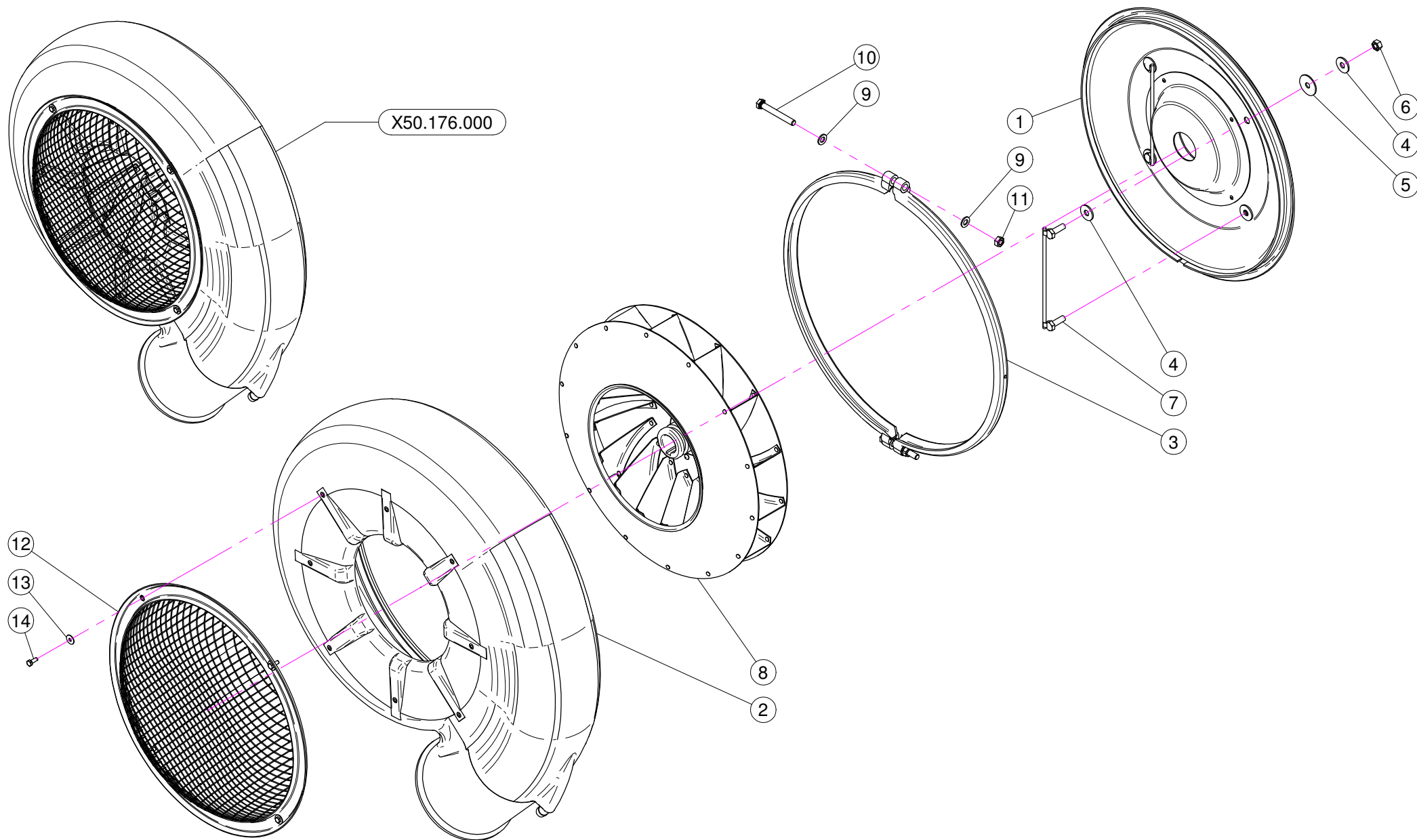

| N° | Doc. Number   | Titolo                                    | Title               | Q.tà | Note |
|----|---------------|---|---------------------|------|------|
| 1  | X50.120.000   | COPERCHIO VENTOLA 50                      | FAN 50 COVER        | 1    |      |
| 2  | X05.730.000   | CARTER VENTOLA 50                         | 50 FAN HAUSING      | 1    |      |
| 3  | X05.731.000.Z | COLLARE D.535                             | D.535 CLAMP         | 1    |      |
| 4  | XRP.010.030   | RONDELLA PIANA D.10 x 30 mm               | WASHER D.10 x 30 mm | 8    |      |
| 5  | XRP.010.040   | RONDELLA PIANA D.10 X 40                  | WASHER D.10 X 40    | 4    |      |
| 6  | XD0.10.5587G  | DADO M10                                  | NUT M10             | 4    |      |
| 7  | X20.088.000   | CAVALLOTTO FISSAGGIO COPERCHIO POSTERIORE | BACK COVER BRACKET  | 2    |      |
| 8  | X05.732.000   | VENTOLA 50                                | FAN 50              | 1    |      |
| 9  | XRP.010.000   | RONDELLA PIANA D.10                       | WASHER D.10         | 4    |      |
| 10 | XTE.010.080T  | VITE M10x80                               | M10x80 BOLT         | 2    |      |
| 11 | XDOT.10.5587  | DADO OTTONE M10                           | M10 BRASS NUT       | 2    |      |
| 12 | X05.654.200   | RETE PROTEZIONE VENTILATORE               | FAN NET PROTECTION  | 1    |      |
| 13 | XRP.006.018   | RONDELLA PIANA D. 6x18                    | WASHER D.6x18       | 4    |      |
| 14 | XTE.006.016T  | VITE TE M6X16                             | SCREW TE M6X16      | 4    |      |

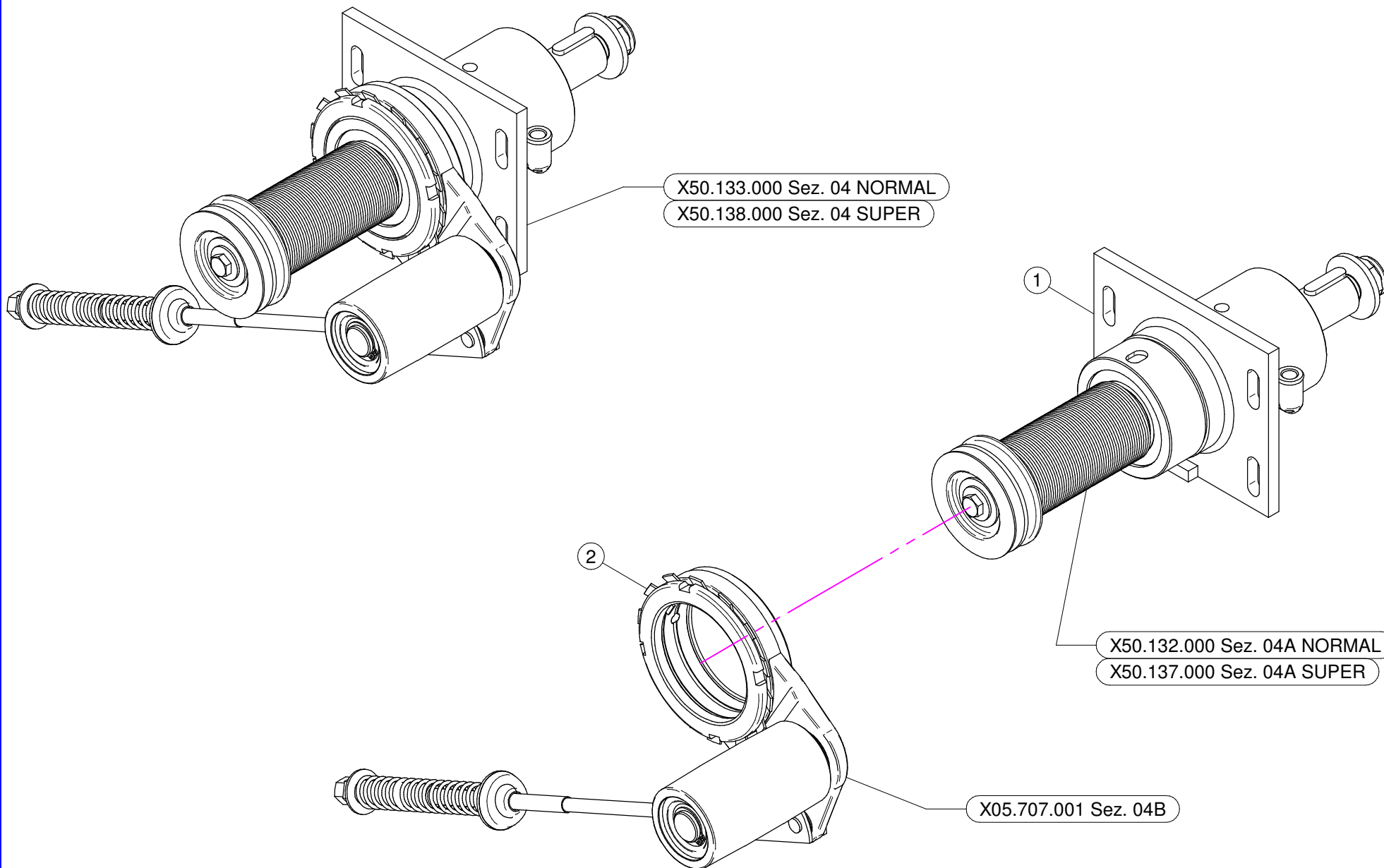

## X50.133.000 NORMAL

| N° | Doc. Number | Titolo   | Title  | Q.tà | Note |
|----|-------------|--|--|------|------|
| 1  | X50.132.000 | SUPPORTO OLIO 50 -PULEGGIA D.64,5 SENZA DISINNESTO | FAN SUPPORT WITH SHAFT - PUL D.64,5 NO DISENGAGEMENT | 1    |      |
| 2  | X05.707.001 | TENDICINGHIA AUTOMATICO COMPLETO                   | AUTOMATIC BELT STRETCHER                             | 1    |      |

## X50.138.000 SUPER

| N° | Doc. Number | Titolo  | Title  | Q.tà | Note |
|----|-------------|---|--|------|------|
| 1  | X50.137.000 | SUPPORTO OLIO 50 -PULEGGIA D. 60 SENZA DISINNESTO | FAN SUPPORT WITH SHAFT - PUL D.60 NO DISENGAGEMENT | 1    |      |
| 2  | X05.707.001 | TENDICINGHIA AUTOMATICO COMPLETO                  | AUTOMATIC BELT STRETCHER                           | 1    |      |

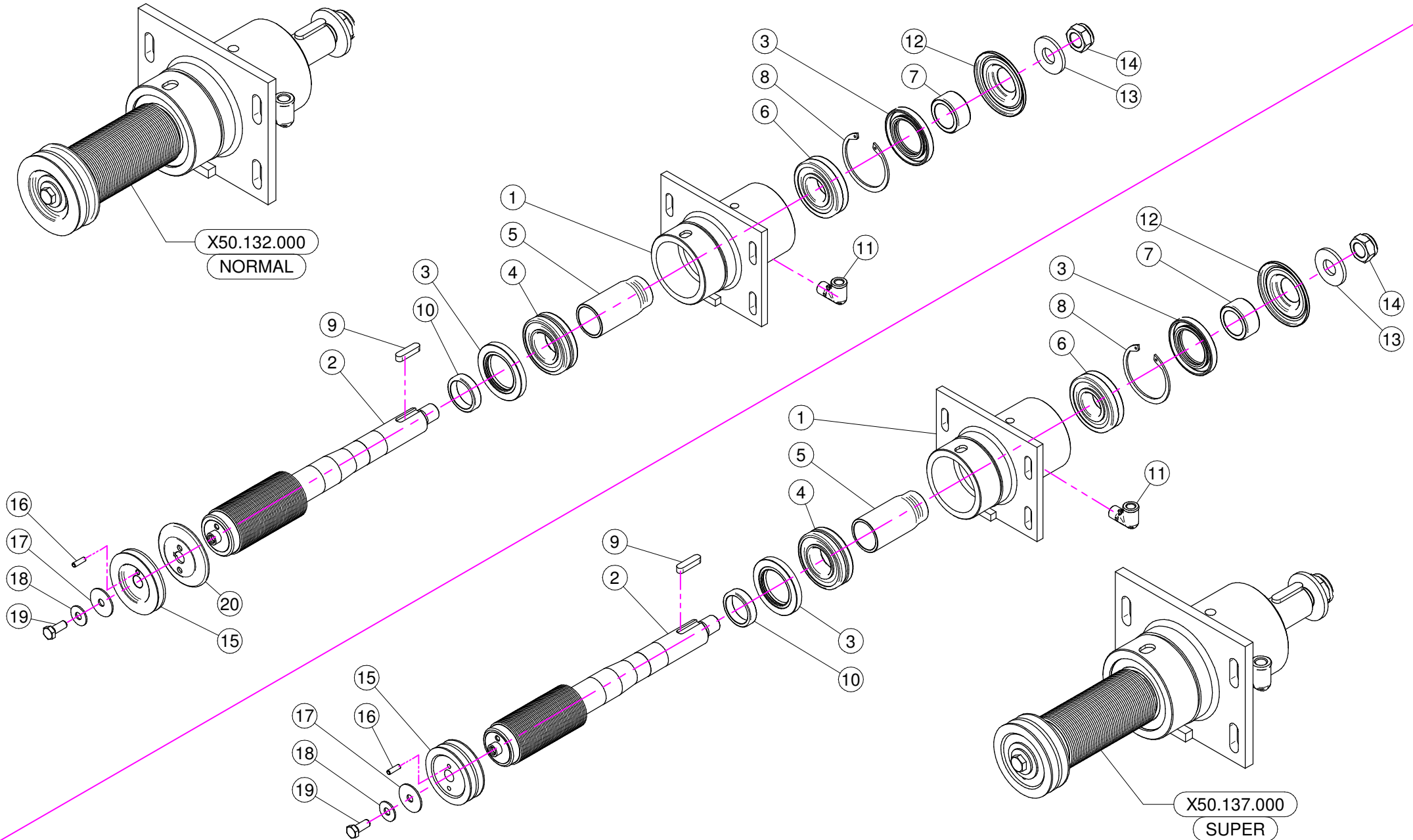

## X50.132.000 NORMAL

| N° | Doc. Number    | Titolo                               | Title                           | Q.tà | Note |
|----|----------------|--------------------------------------|---------------------------------|------|------|
| 1  | X50.110.000    | SUPPORTO VENTILATORE NUDO            | NUDE FAN SUPPORT                | 1    |      |
| 2  | X50.119.064,5  | ALBERO CON PULEGGIA D. 64,5          | SHAFT WITH PULLEY D.64,5        | 1    |      |
| 3  | XBASL.50.80.10 | ANELLO DI TENUTA IN VITON (50-80-10) | VITON LIP SEALS -IEL (50-80-10) | 2    |      |
| 4  | XK0.022.208    | CUSCINETTO RULLI OBLIQUI 22-208      | ROLLER BEARING 22-208           | 1    |      |
| 5  | X50.112.000    | DISTANZIALE SUPP. VENTILATORE "OLIO" | SPACER                          | 1    |      |
| 6  | XK0.021.307    | CUSCINETTO RULLI OBLIQUI 21-307      | ROLLER BEARING 21-307           | 1    |      |
| 7  | X50.113.000    | DISTANZIALE TENUTA LATO VENTOLA      | SPACER                          | 1    |      |
| 8  | XI0.080.000    | ANELLO ELASTICO INTERNO D.80         | INTERNAL D.80 CIRCLIP           | 1    |      |
| 9  | XL.10.08.40    | CHIAVETTA 10x8x40                    | FEATHER KEY 10x8x40             | 1    |      |
| 10 | X50.114.000    | DISTANZIALE PER TENUTA LATO PULEGGIA | SPACER                          | 1    |      |
| 11 | X20.789.000    | GOMITO 90° TUBO DI CARICO OLIO       | MALE/FEMALE 90° ELBOW           | 1    |      |
| 12 | X50.115.000    | COPERCHIETTO LATO VENTOLA            | DUST COVER                      | 1    |      |
| 13 | X20.820.000    | RONDELLA BLOCCAGGIO VENTOLA          | WASHER                          | 1    |      |
| 14 | XDA.022.0BF    | DADO ESAGONALE M22 AUTOBLOCCANTE     | SELF-LOCKING NUT M22 x 1,5      | 1    |      |
| 15 | X05.816.000    | PULEGGIA COMANDO POMPA D.88 (1 x 3V) | PULLEY FOR PUMP D.88 (1x3V)     | 1    |      |
| 16 | XSE.006.020    | SPINA ELASTICA D.6x20                | SPRING PIN D.6x20               | 1    |      |
| 17 | XRP.010.040    | RONDELLA PIANA D.10 X 40             | WASHER D.10 X 40                | 1    |      |
| 18 | XRP.010.028    | RONDELLA PIANA D. 10 X 28            | WASHER D. 10 X 28               | 1    |      |
| 19 | XTE.010.025FT  | VITE TE M10x25                       | BOLT TE M10x25                  | 1    |      |
| 20 | X02.723.000A   | SEMIPULEGGIA D.88                    | SEMIPULLEY D.88                 | 1    |      |

## X50.137.000 SUPER

| N° | Doc. Number    | Titolo                               | Title                           | Q.tà | Note |
|----|----------------|--------------------------------------|---------------------------------|------|------|
| 1  | X50.110.000    | SUPPORTO VENTILATORE NUDO            | NUDE FAN SUPPORT                | 1    |      |
| 2  | X50.119.060    | ALBERO CON PULEGGIA D. 60            | SHAFT WITH PULLEY D.60          | 1    |      |
| 3  | XBASL.50.80.10 | ANELLO DI TENUTA IN VITON (50-80-10) | VITON LIP SEALS -IEL (50-80-10) | 2    |      |
| 4  | XK0.022.208    | CUSCINETTO RULLI OBLIQUI 22-208      | ROLLER BEARING 22-208           | 1    |      |
| 5  | X50.112.000    | DISTANZIALE SUPP. VENTILATORE "OLIO" | SPACER                          | 1    |      |
| 6  | XK0.021.307    | CUSCINETTO RULLI OBLIQUI 21-307      | ROLLER BEARING 21-307           | 1    |      |
| 7  | X50.113.000    | DISTANZIALE TENUTA LATO VENTOLA      | SPACER                          | 1    |      |
| 8  | XI0.080.000    | ANELLO ELASTICO INTERNO D.80         | INTERNAL D.80 CIRCLIP           | 1    |      |
| 9  | XL.10.08.40    | CHIAVETTA 10x8x40                    | FEATHER KEY 10x8x40             | 1    |      |
| 10 | X50.114.000    | DISTANZIALE PER TENUTA LATO PULEGGIA | SPACER                          | 1    |      |
| 11 | X20.789.000    | GOMITO 90° TUBO DI CARICO OLIO       | MALE/FEMALE 90° ELBOW           | 1    |      |
| 12 | X50.115.000    | COPERCHIETTO LATO VENTOLA            | DUST COVER                      | 1    |      |
| 13 | X20.820.000    | RONDELLA BLOCCAGGIO VENTOLA          | WASHER                          | 1    |      |
| 14 | XDA.022.0BF    | DADO ESAGONALE M22 AUTOBLOCCANTE     | SELF-LOCKING NUT M22 x 1,5      | 1    |      |
| 15 | X05.746.000    | PULEGGIA COMANDO POMPA D.82 2x3V     | PULLEY FOR PUMP D.82 2x3V       | 1    |      |
| 16 | XSE.006.020    | SPINA ELASTICA D.6x20                | SPRING PIN D.6x20               | 1    |      |
| 17 | XRP.010.040    | RONDELLA PIANA D.10 X 40             | WASHER D.10 X 40                | 1    |      |
| 18 | XRP.010.028    | RONDELLA PIANA D. 10 X 28            | WASHER D. 10 X 28               | 1    |      |
| 19 | XTE.010.025FT  | VITE TE M10x25                       | BOLT TE M10x25                  | 1    |      |

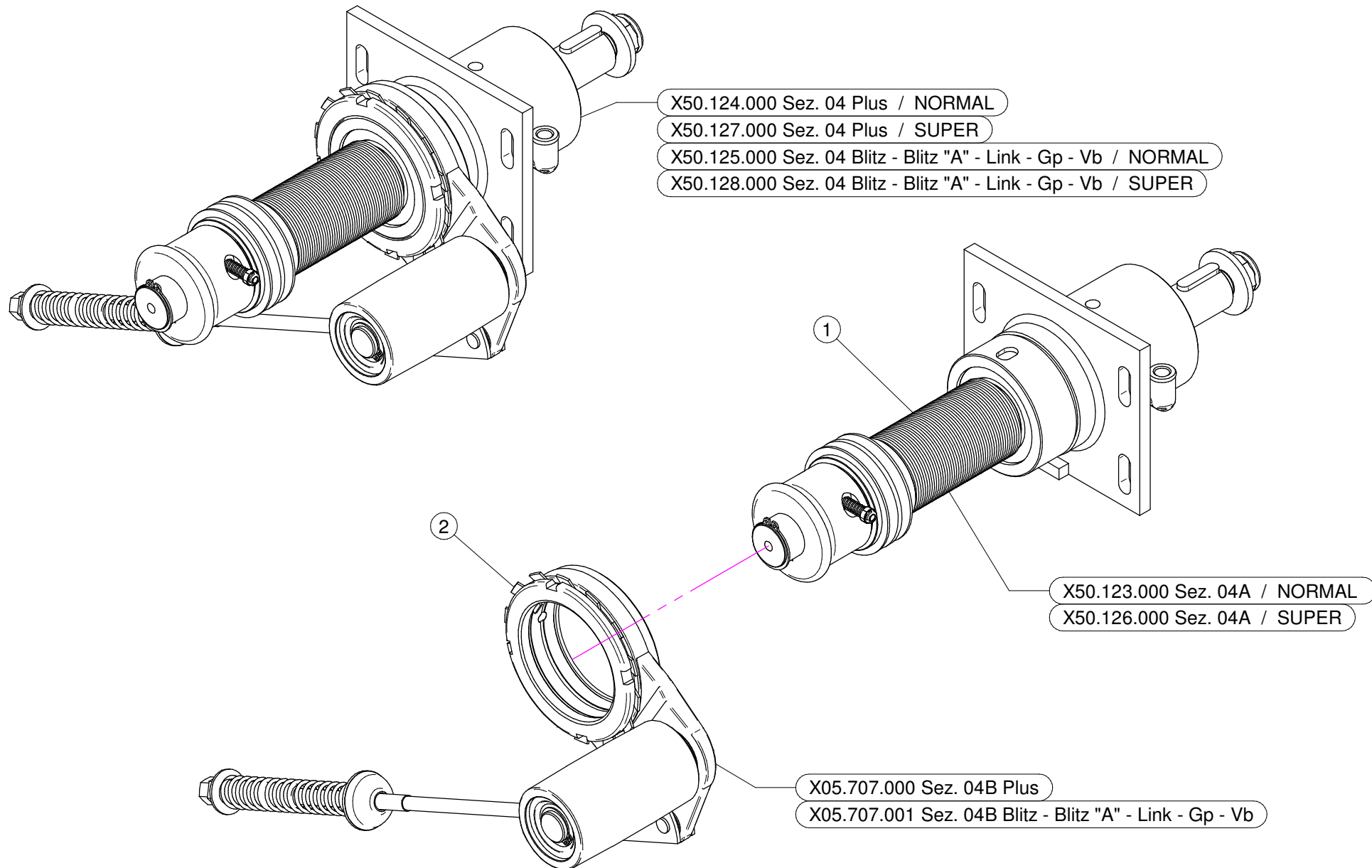

## X50.124.000 NORMAL

| N° | Doc. Number | Titolo                                    | Title  | Q.tà | Note |
|----|-------------|---|--|------|------|
| 1  | X50.123.000 | SUPPORTO OLIO 50 - PUL. D.64,5 DISINNESTO | FAN SUPPORT WITH SHAFT - PUL D.64,5 DISENGANGEMENT | 1    |      |
| 2  | X05.707.000 | TENDICINGHIA AUTOMATICO COMPLETO          | AUTOMATIC BELT STRETCHER                           | 1    |      |

## X50.127.000 SUPER

| N° | Doc. Number | Titolo                                   | Title  | Q.tà | Note |
|----|-------------|--|--|------|------|
| 1  | X50.126.000 | SUPPORTO OLIO 50 - PUL. D. 60 DISINNESTO | FAN SUPPORT WITH SHAFT -PUL D. 60 DISENGANGEMENT | 1    |      |
| 2  | X05.707.000 | TENDICINGHIA AUTOMATICO COMPLETO         | AUTOMATIC BELT STRETCHER                         | 1    |      |

## X50.125.000 NORMAL

| N° | Doc. Number | Titolo                                    | Title  | Q.tà | Note |
|----|-------------|---|--|------|------|
| 1  | X50.123.000 | SUPPORTO OLIO 50 - PUL. D.64,5 DISINNESTO | FAN SUPPORT WITH SHAFT - PUL D.64,5 DISENGANGEMENT | 1    |      |
| 2  | X05.707.001 | TENDICINGHIA AUTOMATICO COMPLETO          | AUTOMATIC BELT STRETCHER                           | 1    |      |

## X50.128.000 SUPER

| N° | Doc. Number | Titolo                                   | Title  | Q.tà | Note |
|----|-------------|--|--|------|------|
| 1  | X50.126.000 | SUPPORTO OLIO 50 - PUL. D. 60 DISINNESTO | FAN SUPPORT WITH SHAFT -PUL D. 60 DISENGANGEMENT | 1    |      |
| 2  | X05.707.001 | TENDICINGHIA AUTOMATICO COMPLETO         | AUTOMATIC BELT STRETCHER                         | 1    |      |



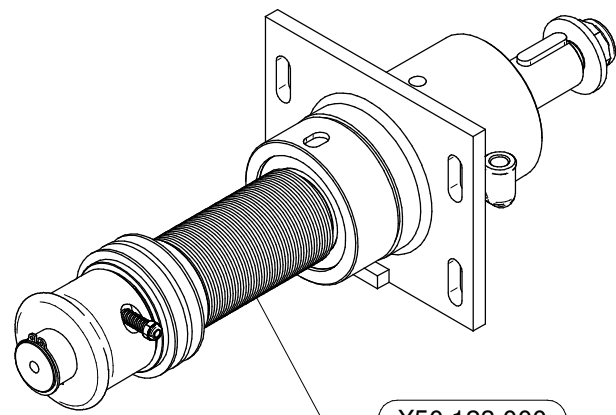

X50.123.000  
NORMAL

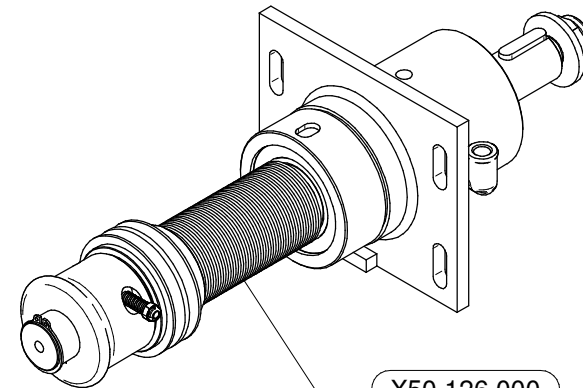
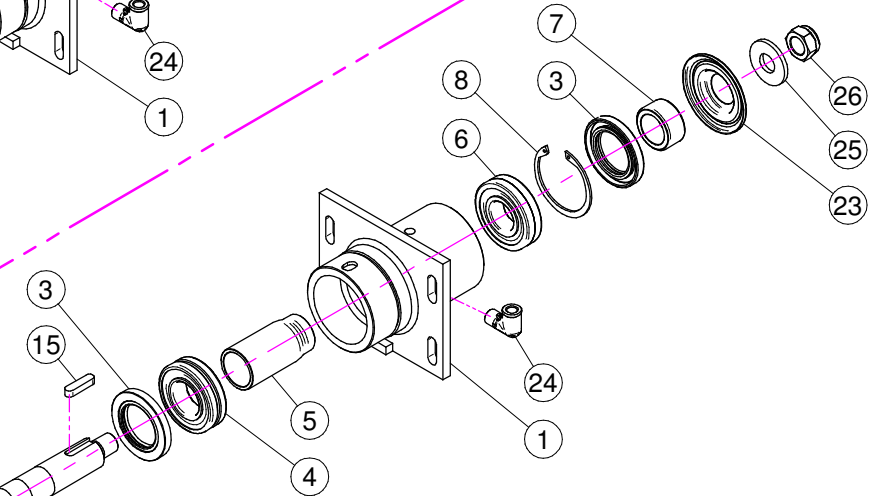
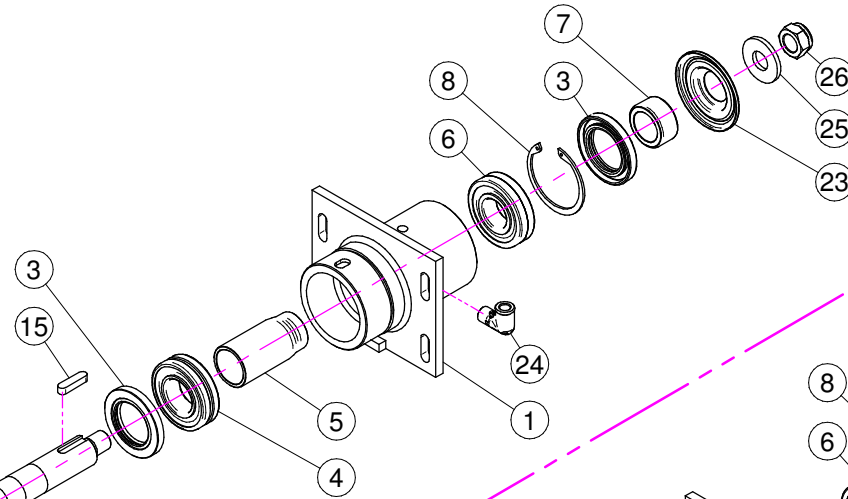
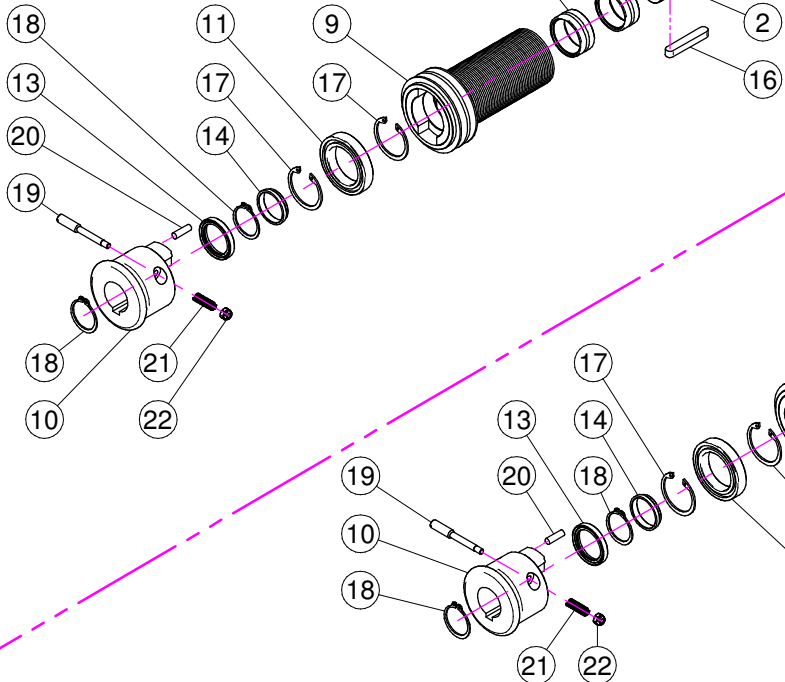

X50.126.000  
SUPER

## X50.123.000 NORMAL

| N° | Doc. Number    | Titolo                               | Title                           | Q.tà | Note |
|----|----------------|--------------------------------------|---------------------------------|------|------|
| 1  | X50.110.000    | SUPPORTO VENTILATORE NUDO            | NUDE FAN SUPPORT                | 1    |      |
| 2  | X50.111.000    | ALBERO VENTILATORE                   | SHAFT                           | 1    |      |
| 3  | XBASL.50.80.10 | ANELLO DI TENUTA IN VITON (50-80-10) | VITON LIP SEALS -IEL (50-80-10) | 2    |      |
| 4  | XK0.022.208    | CUSCINETTO RULLI OBLIQUI 22-208      | ROLLER BEARING 22-208           | 1    |      |
| 5  | X50.112.000    | DISTANZIALE SUPP. VENTILATORE "OLIO" | SPACER                          | 1    |      |
| 6  | XK0.021.307    | CUSCINETTO RULLI OBLIQUI 21-307      | ROLLER BEARING 21-307           | 1    |      |
| 7  | X50.113.000    | DISTANZIALE TENUTA LATO VENTOLA      | SPACER                          | 1    |      |
| 8  | XI0.080.000    | ANELLO ELASTICO INTERNO D.80         | INTERNAL D.80 CIRCLIP           | 1    |      |
| 9  | X05.968.064,5  | PULEGGIA D. 64,5 J 50 PER DISINNESTO | PULLEY D.64,5 J50               | 1    |      |
| 10 | X05.641.000    | DISINNESTO NUDO                      | NUDE DISENGAGEMENT              | 1    |      |
| 11 | XK0.061.807.EE | CUSCINETTO 61807-EE                  | BEARING 61.807-EE               | 1    |      |
| 12 | XK0.HK4.020.EE | CUSCINETTO A RULLINI SENZA GABBIA    | NEEDLE BEARING WITHOUT CAGE     | 2    |      |
| 13 | XBASL.35.47.07 | ANELLO DI TENUTA 35 x 47 x 7         | LIP SEAL 35 x 47 x 7            | 1    |      |
| 14 | X05.642.000    | DISTANZIALE PULEGGIA DISINNESTO      | SPACER                          | 1    |      |
| 15 | XL.10.08.40    | CHIAVETTA 10x8x40                    | FEATHER KEY 10x8x40             | 1    |      |
| 16 | XL.10.08.60    | CHIAVETTA BLOCCAGGIO 10x8x60         | FEATHER KEY 10x8x60             | 1    |      |
| 17 | XI0.047.000    | ANELLO ELASTICO INTERNO D.47         | INTERNAL D.47 CIRCLIP           | 2    |      |
| 18 | XE0.035.000    | ANELLO ELASTICO ESTERNO D.35         | EXTERNAL D.35 CIRCLIP           | 2    |      |
| 19 | X04.705.000    | PULSANTE PER DISINNESTO              | PUSH FOR DISENGAGEMENT          | 1    |      |
| 20 | X04.881.022,5  | AMMORTIZZATORE CILINDRICO DISINNESTO | VULCOLAN RELEASE SHOCK          | 4    |      |
| 21 | X02.502.001    | MOLLA A COMPRESSIONE                 | SPRING                          | 1    |      |
| 22 | XDA.006.0AG    | DADO AUTOBLOCCANTE M6 ALTO PG        | SELF-LOCKING NUT - HIGH M6      | 1    |      |
| 23 | X50.115.000    | COPERCHIETTO LATO VENTOLA            | DUST COVER                      | 1    |      |
| 24 | X20.789.000    | GOMITO 90° TUBO DI CARICO OLIO       | MALE/FEMALE 90° ELBOW           | 1    |      |
| 25 | X20.820.000    | RONDELLA BLOCCAGGIO VENTOLA          | WASHER                          | 1    |      |
| 26 | XDA.022.0BF    | DADO ESAGONALE M22 AUTOBLOCCANTE     | SELF-LOCKING NUT M22 x 1,5      | 1    |      |

## X50.126.000 SUPER

| N° | Doc. Number    | Titolo                               | Title                           | Q.tà | Note |
|----|----------------|--------------------------------------|---------------------------------|------|------|
| 1  | X50.110.000    | SUPPORTO VENTILATORE NUDO            | NUDE FAN SUPPORT                | 1    |      |
| 2  | X50.111.000    | ALBERO VENTILATORE                   | SHAFT                           | 1    |      |
| 3  | XBASL.50.80.10 | ANELLO DI TENUTA IN VITON (50-80-10) | VITON LIP SEALS -IEL (50-80-10) | 2    |      |
| 4  | XK0.022.208    | CUSCINETTO RULLI OBLIQUI 22-208      | ROLLER BEARING 22-208           | 1    |      |
| 5  | X50.112.000    | DISTANZIALE SUPP. VENTILATORE "OLIO" | SPACER                          | 1    |      |
| 6  | XK0.021.307    | CUSCINETTO RULLI OBLIQUI 21-307      | ROLLER BEARING 21-307           | 1    |      |
| 7  | X50.113.000    | DISTANZIALE TENUTA LATO VENTOLA      | SPACER                          | 1    |      |
| 8  | XI0.080.000    | ANELLO ELASTICO INTERNO D.80         | INTERNAL D.80 CIRCLIP           | 1    |      |
| 9  | X05.968.060    | PULEGGIA D. 60 J PER DISINNESTO      | PULLEY D.60 J                   | 1    |      |
| 10 | X05.641.000    | DISINNESTO NUDO                      | NUDE DISENGAGEMENT              | 1    |      |
| 11 | XK0.061.807.EE | CUSCINETTO 61807-EE                  | BEARING 61.807-EE               | 1    |      |
| 12 | XK0.HK4.020.EE | CUSCINETTO A RULLINI SENZA GABBIA    | NEEDLE BEARING WITHOUT CAGE     | 2    |      |
| 13 | XBASL.35.47.07 | ANELLO DI TENUTA 35 x 47 x 7         | LIP SEAL 35 x 47 x 7            | 1    |      |
| 14 | X05.642.000    | DISTANZIALE PULEGGIA DISINNESTO      | SPACER                          | 1    |      |
| 15 | XL.10.08.40    | CHIAVETTA 10x8x40                    | FEATHER KEY 10x8x40             | 1    |      |
| 16 | XL.10.08.60    | CHIAVETTA BLOCCAGGIO 10x8x60         | FEATHER KEY 10x8x60             | 1    |      |
| 17 | XI0.047.000    | ANELLO ELASTICO INTERNO D.47         | INTERNAL D.47 CIRCLIP           | 2    |      |
| 18 | XE0.035.000    | ANELLO ELASTICO ESTERNO D.35         | EXTERNAL D.35 CIRCLIP           | 2    |      |
| 19 | X04.705.000    | PULSANTE PER DISINNESTO              | PUSH FOR DISENGAGEMENT          | 1    |      |
| 20 | X04.881.022,5  | AMMORTIZZATORE CILINDRICO DISINNESTO | VULCOLAN RELEASE SHOCK          | 4    |      |
| 21 | X02.502.001    | MOLLA A COMPRESSIONE                 | SPRING                          | 1    |      |
| 22 | XDA.006.0AG    | DADO AUTOBLOCCANTE M6 ALTO PG        | SELF-LOCKING NUT - HIGH M6      | 1    |      |
| 23 | X50.115.000    | COPERCHIETTO LATO VENTOLA            | DUST COVER                      | 1    |      |
| 24 | X20.789.000    | GOMITO 90° TUBO DI CARICO OLIO       | MALE/FEMALE 90° ELBOW           | 1    |      |
| 25 | X20.820.000    | RONDELLA BLOCCAGGIO VENTOLA          | WASHER                          | 1    |      |
| 26 | XDA.022.0BF    | DADO ESAGONALE M22 AUTOBLOCCANTE     | SELF-LOCKING NUT M22 x 1,5      | 1    |      |

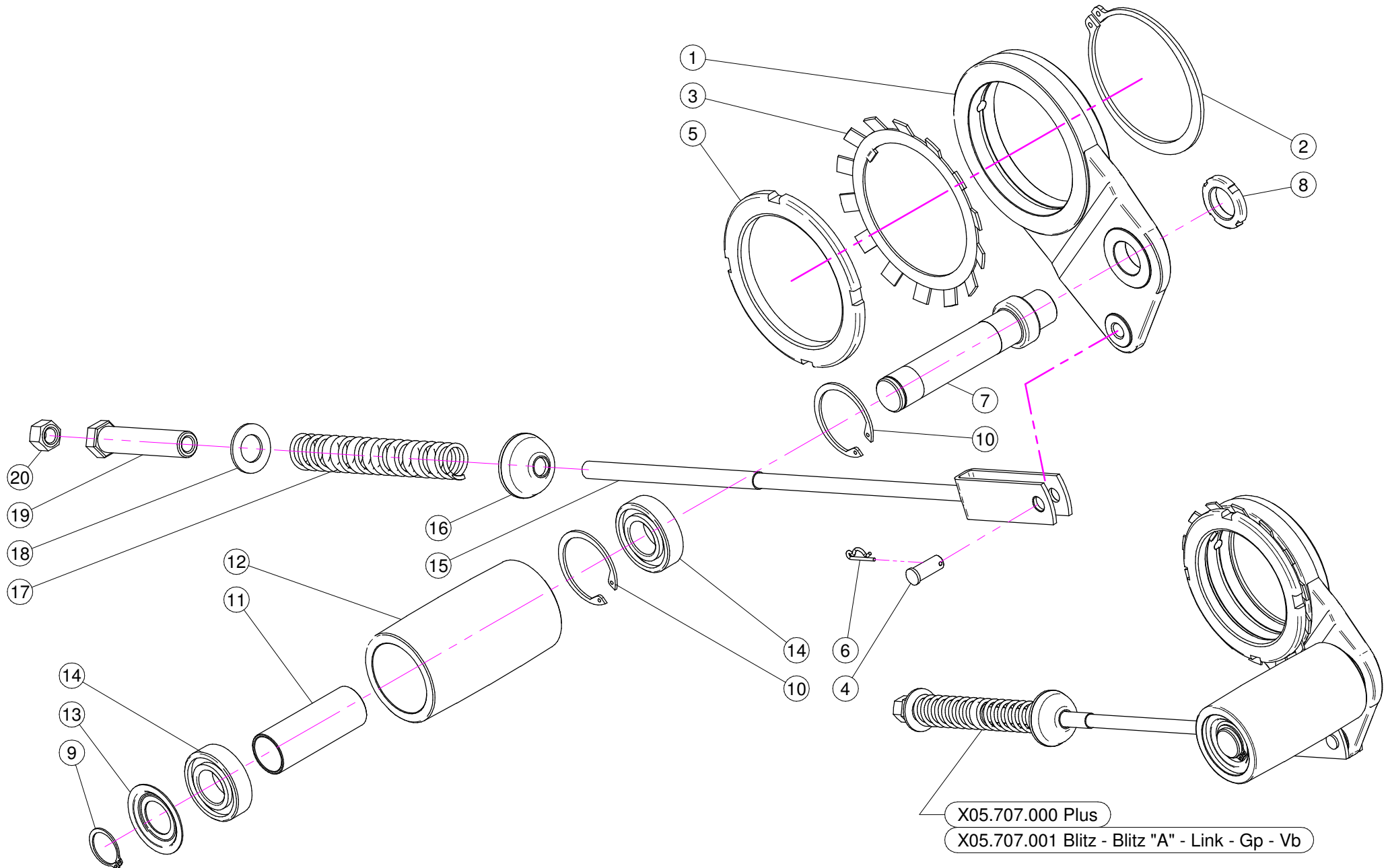

## X05.707.000 PLUS

| N° | Doc. Number  | Titolo                                 | Title                   | Q.tà | Note |
|----|--------------|--|-------------------------|------|------|
| 1  | X05.696.000  | SUPPORTO PER TENDICINGHIA AUTOMATICO   | IDLER SUPPORT           | 1    |      |
| 2  | XE0.100.000  | ANELLO ELASTICO ESTERNO D.100          | EXTERNAL D. 100 CIRCLIP | 1    |      |
| 3  | XMB.020.000  | ROSETTA DI SICUREZZA MB 20             | TOOTH LOCK WASHER       | 1    |      |
| 4  | X04.593.000  | PERNO FORCELLA TENDICINGHIA            | PIN                     | 1    |      |
| 5  | X05.704.000  | GHIERA DI REGISTRO M100 X 2            | REGISTER NUT            | 1    |      |
| 6  | X00.100.002  | COPIGLIA                               | CLIP                    | 1    |      |
| 7  | X05.697.000  | PERNO TENDICINGHIA AUTOMATICO          | PIVOT                   | 1    |      |
| 8  | XKM.005.000  | GHIERA KM5                             | NUT KM5                 | 1    |      |
| 9  | XE0.025.000  | ANELLO ELASTICO ESTERNO D. 25          | EXTERNAL D. 25 CIRCLIP  | 1    |      |
| 10 | XI0.052.000  | ANELLO ELASTICO INTERNO D. 52          | INTERNAL D. 52 CIRCLIP  | 2    |      |
| 11 | X05.631.101  | DISTANZIALE TENDICINGHIA AUTOMATICO    | SPACER                  | 1    |      |
| 12 | X05.630.000  | RULLO PER TENDICINGHIA AUTOMATICO      | ROLLER                  | 1    |      |
| 13 | X04.585.000  | COPERCHIO PARAPOLVERE TENDICINGHIA     | ANTI - DUST COVER       | 1    |      |
| 14 | XK6.205.2RS  | CUSCINETTO 6205-2RS                    | ROLLER BEARING 6205-2RS | 2    |      |
| 15 | X05.726.000  | FORCELLA TENSIONE TENDICINGHIA         | BELT STRETCHER FORK     | 1    | ★    |
| 16 | X20.260.000  | RONDELLA BOMBATA D.12 PER TENDICINGHIA | SPECIAL WASHER D.12     | 1    |      |
| 17 | X04.093.000  | MOLLA TENDICINGHIA AUTOMATICO          | SPRING                  | 1    |      |
| 18 | XRP.019.000  | RONDELLA PIANA D.19 6592               | WASHER D.19             | 1    |      |
| 19 | X04.583.000  | VITE SPECIALE MOLLA TENDICINGHIA       | SPECIAL SCREW           | 1    |      |
| 20 | XD0.12.5587G | DADO M12 PG UNI 5587                   | M12 NUT                 | 1    |      |

## X05.707.001 BLITZ - BLITZ "A" - LINK - GP - VB

| N° | Doc. Number  | Titolo                                 | Title                   | Q.tà | Note |
|----|--------------|--|-------------------------|------|------|
| 1  | X05.696.000  | SUPPORTO PER TENDICINGHIA AUTOMATICO   | IDLER SUPPORT           | 1    |      |
| 2  | XE0.100.000  | ANELLO ELASTICO ESTERNO D.100          | EXTERNAL D. 100 CIRCLIP | 1    |      |
| 3  | XMB.020.000  | ROSETTA DI SICUREZZA MB 20             | TOOTH LOCK WASHER       | 1    |      |
| 4  | X04.593.000  | PERNO FORCELLA TENDICINGHIA            | PIN                     | 1    |      |
| 5  | X05.704.000  | GHIERA DI REGISTRO M100 X 2            | REGISTER NUT            | 1    |      |
| 6  | X00.100.002  | COPIGLIA                               | CLIP                    | 1    |      |
| 7  | X05.697.000  | PERNO TENDICINGHIA AUTOMATICO          | PIVOT                   | 1    |      |
| 8  | XKM.005.000  | GHIERA KM5                             | NUT KM5                 | 1    |      |
| 9  | XE0.025.000  | ANELLO ELASTICO ESTERNO D. 25          | EXTERNAL D. 25 CIRCLIP  | 1    |      |
| 10 | XI0.052.000  | ANELLO ELASTICO INTERNO D. 52          | INTERNAL D. 52 CIRCLIP  | 2    |      |
| 11 | X05.631.101  | DISTANZIALE TENDICINGHIA AUTOMATICO    | SPACER                  | 1    |      |
| 12 | X05.630.000  | RULLO PER TENDICINGHIA AUTOMATICO      | ROLLER                  | 1    |      |
| 13 | X04.585.000  | COPERCHIO PARAPOLVERE TENDICINGHIA     | ANTI - DUST COVER       | 1    |      |
| 14 | XK6.205.2RS  | CUSCINETTO 6205-2RS                    | ROLLER BEARING 6205-2RS | 2    |      |
| 15 | X05.653.000  | FORCELLA TENSIONE TENDICINGHIA         | BELT TRETCHER FORK      | 1    | ★    |
| 16 | X20.260.000  | RONDELLA BOMBATA D.12 PER TENDICINGHIA | SPECIAL WASHER D.12     | 1    |      |
| 17 | X04.093.000  | MOLLA TENDICINGHIA AUTOMATICO          | SPRING                  | 1    |      |
| 18 | XRP.019.000  | RONDELLA PIANA D.19 6592               | WASHER D.19             | 1    |      |
| 19 | X04.583.000  | VITE SPECIALE MOLLA TENDICINGHIA       | SPECIAL SCREW           | 1    |      |
| 20 | XD0.12.5587G | DADO M12 PG UNI 5587                   | M12 NUT                 | 1    |      |

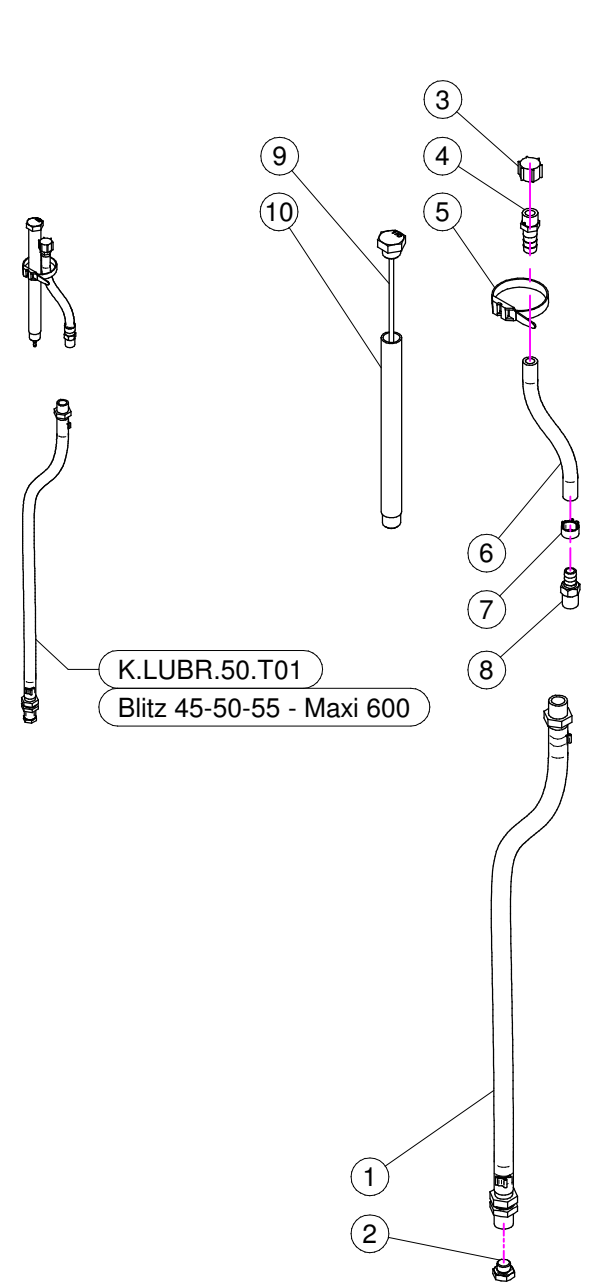
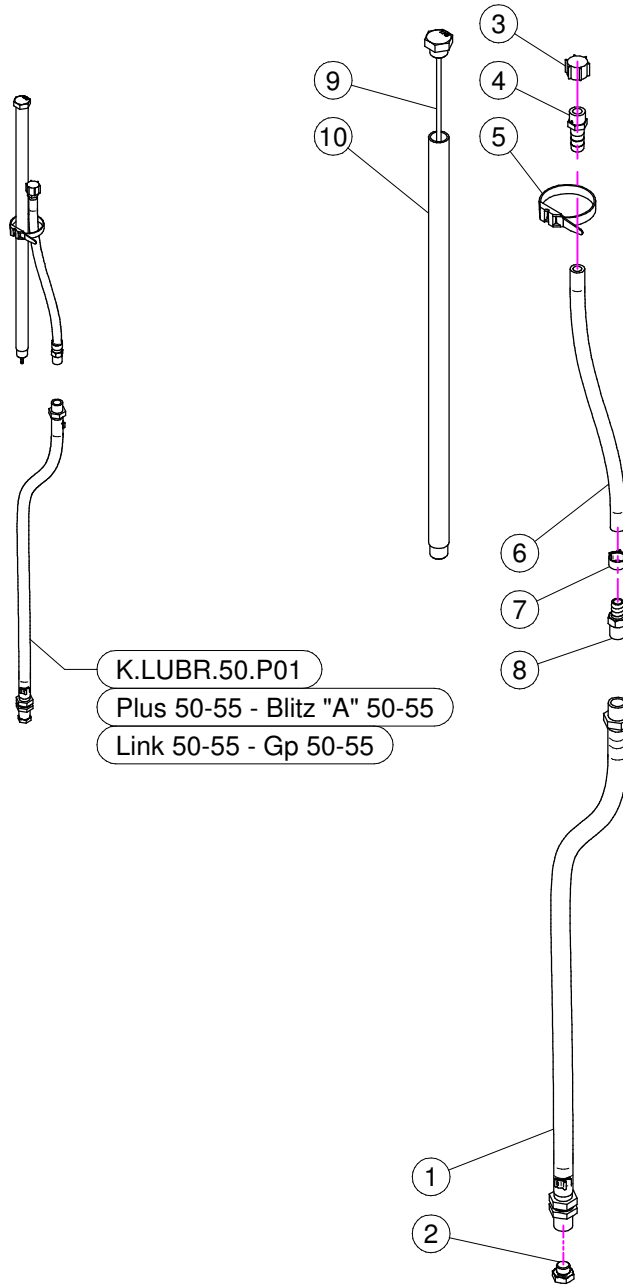
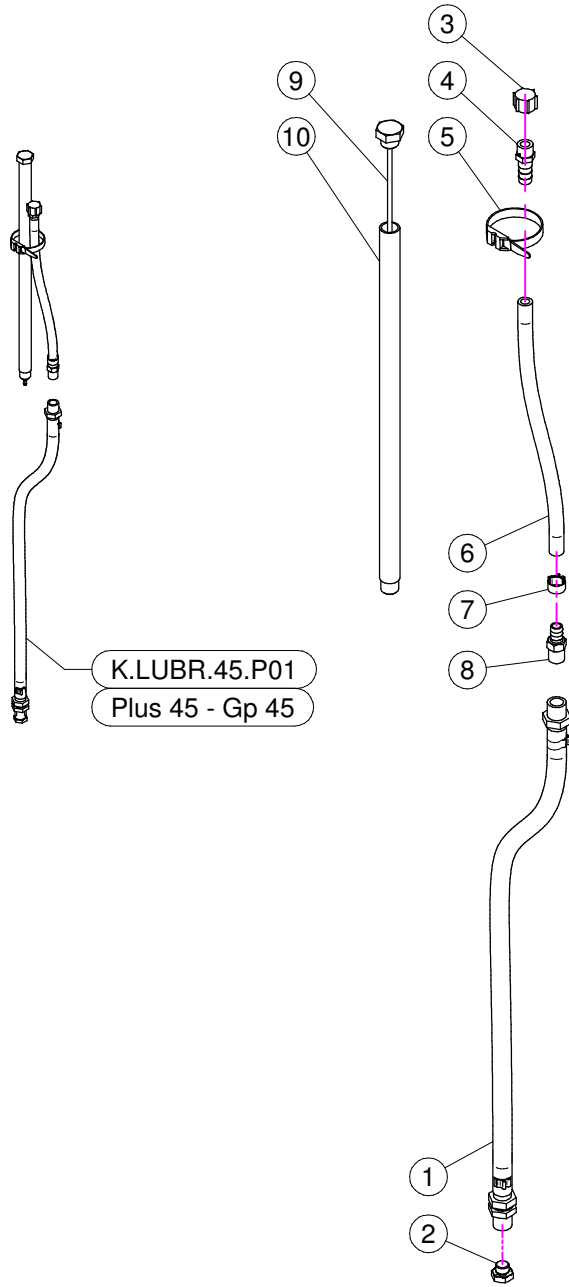

## K.LUBR.45.P01 (Plus 45 - Gp 45)

| N° | Doc. Number   | Titolo                                     | Title                                  | Q.tà | Note |
|----|---------------|--|--|------|------|
| 1  | X20.790.000   | TUBO DI SCARICO OLIO 3/8" CIL. - 3/8" CON. | DRAIN PIPE 3/8"                        | 1    |      |
| 2  | X40.266.000   | TAPPO SCARICO OLIO M12x1,5                 | OIL EXHAUSTPLUG                        | 1    |      |
| 3  | X02.013.000   | TAPPO CIMA G 1/4" F.                       | PLUG G 1/4"                            | 1    |      |
| 4  | X00.414.100   | PORTAGOMMA D.11 1/4" M. FORATO             | STRAIGHT HOSE D.11 1/4" WITH BLEED     | 1    |      |
| 5  | X02.355.000   | FASCETTA D'ASSEMBLAGGIO 235 mm             | NYLON ASSEMBLY CLAMP                   | 1    |      |
| 6  | X02.217.250   | TUBO D. 8x13 L= 250                        | HOSE D. 8x13 L= 250                    | 1    |      |
| 7  | XFC.014,5.016 | FASCETTA COBRA SLO30716                    | KOBRA CLAMP                            | 1    |      |
| 8  | X20.792.000   | PORTAGOMMA D.11 G 1/4" M. PER SFIATO       | STRAIGHT HOSE D.11 G 1/4" FOR BREATHER | 1    |      |
| 9  | X40.265.000   | TAPPO CON ASTA LIVELLO OLIO L=405          | FILLING PLUG WITH DIPSTICK L=405       | 1    |      |
| 10 | X40.273.000   | TUBO CARICAMENTO L=391                     | FILLING PIPE L=391                     | 1    |      |

## K.LUBR.50.P01 (Plus 50-55 - Blitz "A" 50-55 - Link 50-55 - Gp 50-55)

| N° | Doc. Number   | Titolo                                     | Title                                  | Q.tà | Note |
|----|---------------|--|--|------|------|
| 1  | X20.790.000   | TUBO DI SCARICO OLIO 3/8" CIL. - 3/8" CON. | DRAIN PIPE 3/8"                        | 1    |      |
| 2  | X40.266.000   | TAPPO SCARICO OLIO M12x1,5                 | OIL EXHAUSTPLUG                        | 1    |      |
| 3  | X02.013.000   | TAPPO CIMA G 1/4" F.                       | PLUG G 1/4"                            | 1    |      |
| 4  | X00.414.100   | PORTAGOMMA D.11 1/4" M. FORATO             | STRAIGHT HOSE D.11 1/4" WITH BLEED     | 1    |      |
| 5  | X02.355.000   | FASCETTA D'ASSEMBLAGGIO 235 mm             | NYLON ASSEMBLY CLAMP                   | 1    |      |
| 6  | X02.217.025   | TUBO D. 8x13 L= 250                        | HOSE D. 8x13 L= 250                    | 1    |      |
| 7  | XFC.014,5.016 | FASCETTA COBRA SLO30716                    | KOBRA CLAMP                            | 1    |      |
| 8  | X20.792.000   | PORTAGOMMA D.11 G 1/4" M. PER SFIATO       | STRAIGHT HOSE D.11 G 1/4" FOR BREATHER | 1    |      |
| 9  | X50.116.000   | TAPPO CON ASTA LIVELLO OLIO L=465          | FILLING PLUG WITH DIPSTICK             | 1    |      |
| 10 | X50.122.000   | TUBO DI CARICO OLIO L=451                  | FILLING PIPE L=451                     | 1    |      |

## K.LUBR.50.T01 (Blitz 45-50-55 - Maxi 600)

| N° | Doc. Number   | Titolo                                     | Title                                  | Q.tà | Note |
|----|---------------|--|--|------|------|
| 1  | X20.790.000   | TUBO DI SCARICO OLIO 3/8" CIL. - 3/8" CON. | DRAIN PIPE 3/8"                        | 1    |      |
| 2  | X40.266.000   | TAPPO SCARICO OLIO M12x1,5                 | OIL EXHAUSTPLUG                        | 1    |      |
| 3  | X02.013.000   | TAPPO CIMA G 1/4" F.                       | PLUG G 1/4"                            | 1    |      |
| 4  | X00.414.100   | PORTAGOMMA D.11 1/4" M. FORATO             | STRAIGHT HOSE D.11 1/4" WITH BLEED     | 1    |      |
| 5  | X02.355.000   | FASCETTA D'ASSEMBLAGGIO 235 mm             | NYLON ASSEMBLY CLAMP                   | 1    |      |
| 6  | X02.217.015   | TUBO D. 8x13 L= 150                        | HOSE D. 8x13 L= 150                    | 1    |      |
| 7  | XFC.014,5.016 | FASCETTA COBRA SLO30716                    | KOBRA CLAMP                            | 1    |      |
| 8  | X20.792.000   | PORTAGOMMA D.11 G 1/4" M. PER SFIATO       | STRAIGHT HOSE D.11 G 1/4" FOR BREATHER | 1    |      |
| 9  | X40.269.000   | TAPPO CON ASTA LIVELLO L=215               | FILLIG PLUG WITH DIPSTICK L=215        | 1    |      |
| 10 | X40.272.000   | TUBO CARICAMENTO L=201                     | FILLING PIPE L=201                     | 1    |      |

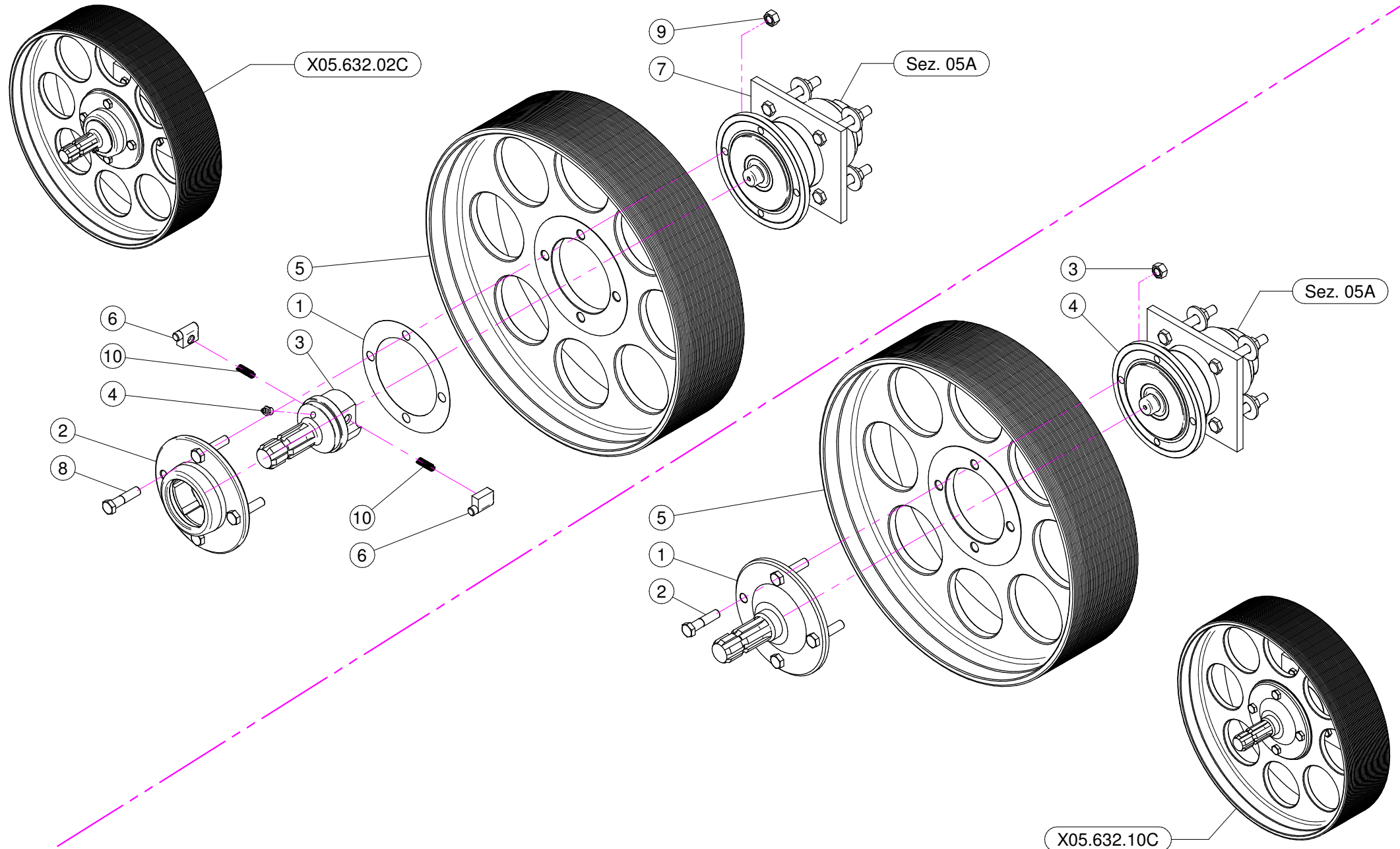

## X05.632.02C

| N° | Doc. Number  | Titolo                       | Title                 | Q.tà | Note |
|----|--------------|------------------------------|-----------------------|------|------|
| 1  | X04.719.000  | GUARNIZIONE RUOTA LIBERA     | GASKET                | 1    |      |
| 2  | X04.066.000  | CORPO ESTERNO RUOTA LIBERA   | BODY                  | 1    |      |
| 3  | X03.701.000  | ROTORE RUOTA LIBERA          | ROTOR                 | 1    |      |
| 4  | XID.010.001  | INGRASSATORE DIRITTO M10X1   | GREASE NIPPLE         | 1    |      |
| 5  | X00.480.J50  | PULEGGIA DIAM. 480 J 50      | PULLEY DIAM. 480 J 50 | 1    |      |
| 6  | X02.502.002  | MARTELLETTO RUOTA LIBERA     | PIN                   | 2    |      |
| 7  | X05.632.01C  | SUPPORTO INFERIORE 50 / 55 D | CLUTCH                | 1    |      |
| 8  | XTE.012.050F | VITE TE M12X50               | BOLT M12X50           | 4    |      |
| 9  | XDO.12.5587F | DADO M12 PG 5587F            | NUT M12 PG 5587F      | 4    |      |
| 10 | X02.502.001  | MOLLA A COMPRESSIONE         | SPRING                | 2    |      |

## X05.632.10C

| N° | Doc. Number  | Titolo                       | Title                 | Q.tà | Note |
|----|--------------|------------------------------|-----------------------|------|------|
| 1  | X04.707.100  | ALBERO SCANALATO PER P.D.P.  | SHAFT                 | 1    |      |
| 2  | XTE.012.050F | VITE TE M12X50               | BOLT M12X50           | 4    |      |
| 3  | XDO.12.5587F | DADO M12 PG 5587F            | NUT M12 PG 5587F      | 4    |      |
| 4  | X05.632.01C  | SUPPORTO INFERIORE 50 / 55 D | CLUTCH                | 1    |      |
| 5  | X00.480.J50  | PULEGGIA DIAM. 480 J 50      | PULLEY DIAM. 480 J 50 | 1    |      |



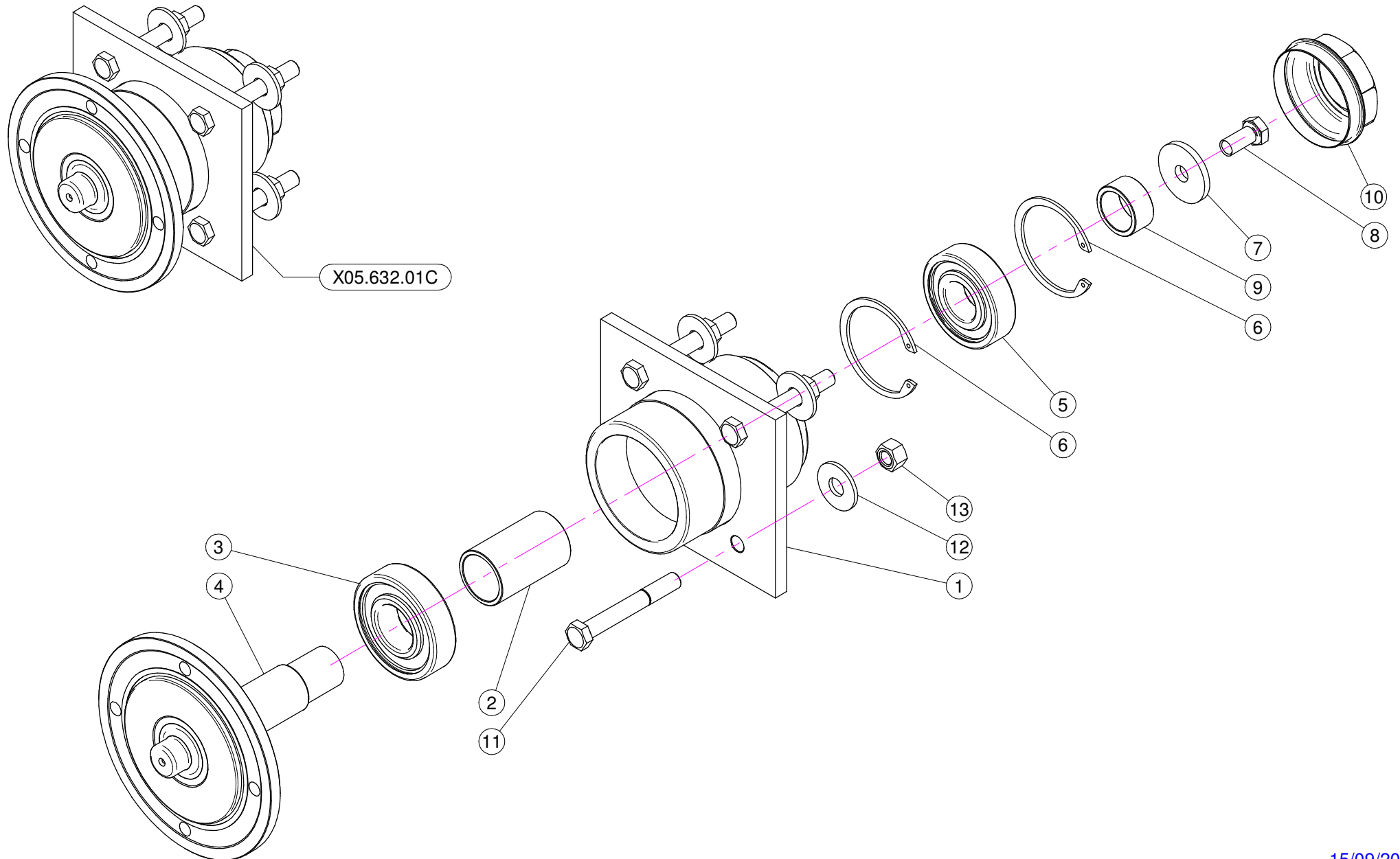

| N° | Doc. Number   | Titolo                                   | Title                            | Q.tà | Note |
|----|---------------|--|----------------------------------|------|------|
| 1  | X05.632.000   | SUPPORTO INFERIORE                       | LOWER SUPPORT                    | 1    |      |
| 2  | X04.565.000   | DISTANZIALE PER ALBERO INFERIORE         | LOWER SHAFT SPACING BAR          | 1    |      |
| 3  | XK6.307.2RS   | CUSCINETTO                               | BEARING                          | 1    |      |
| 4  | X04.589.000   | ALBERO INFERIORE                         | LOWER SHAFT                      | 1    |      |
| 5  | XK6.306.2RS   | CUSCINETTO                               | BEARING                          | 1    |      |
| 6  | XI0.072.000   | ANELLO ELASTICO INTERNO D.72             | SPACING BAR                      | 2    |      |
| 7  | X20.810.000   | RONDELLA SPECIALE PER SUPPORTO INFERIORE | SPECIAL WASHER FOR LOWER SUPPORT | 1    |      |
| 8  | XTE.012.025FT | VITE TE 12X25                            | BOLT TE M12X1.25                 | 1    |      |
| 9  | X04.590.000   | DISTANZIALE PER ALBERO INFERIORE         | SPACER                           | 1    |      |
| 10 | X04.555.001   | COPERCHIETTO DI CHIUSURA                 | COVER                            | 1    |      |
| 11 | XTE.012.090   | VITE TE M12 x 90                         | SCREW TE M12 x 90                | 4    |      |
| 12 | XRP.012.036   | RONDELLA PIANA D12 X 36                  | WASHER D12 X 36                  | 4    |      |
| 13 | XD0.12.5587G  | DADO M12 PG UNI 5587                     | M12 NUT                          | 4    |      |

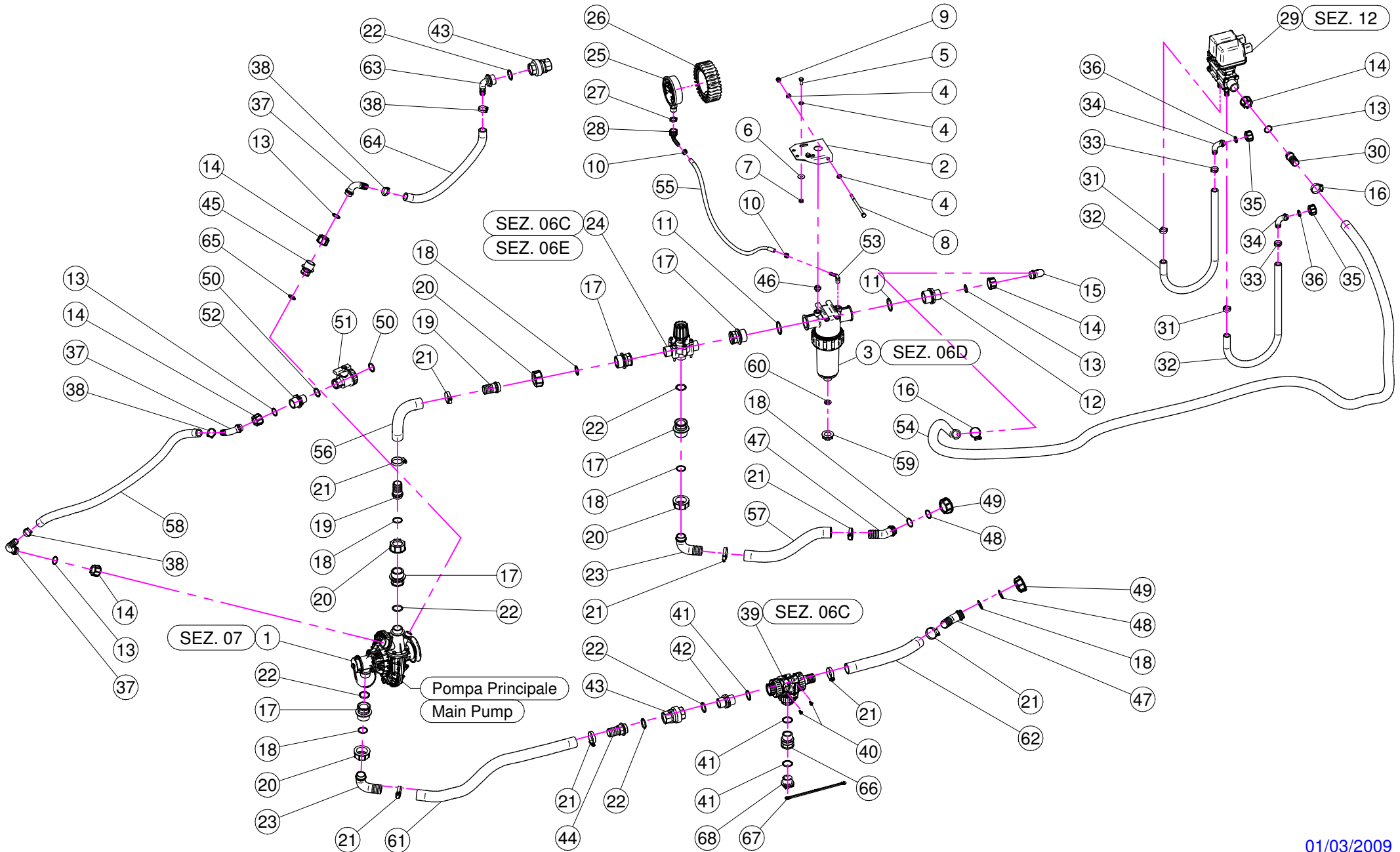

| N° | Doc. Number   | Titolo                              | Title                            | Q.tà | Note | N° | Doc. Number   | Titolo                                    | Title                        | Q.tà | Note |
|----|---------------|-------------------------------------|----------------------------------|------|------|----|---------------|---|------------------------------|------|------|
| 1  | X02.157.071   | POMPA COMPLETA                      | PUMP                             | 1    |      | 35 | X00.055.045   | GIRELLO 3/4" GAS                          | 3/4" FLY NUT                 | 2    |      |
| 2  | X20.519.100   | STAFFA FISSAGGIO GRUPPO REGOLAZIONE | BRACKET                          | 1    |      | 36 | X02.349.000   | GUARNIZIONE PIANA D.17X23X3               | 17X23X3 FLAT GASKET          | 2    |      |
| 3  | X02.450.110   | FILTRO IN LINEA F. 1" 1/4           | LINE FILTER 1" 1/4 FEMALE        | 1    |      | 37 | X00.055.038   | RACCORDO CURVO A P.G. D.19                | CURVED UNION WITH R.H. D.19  | 3    |      |
| 4  | XRP.008.000   | RONDELLA PIANA D.8                  | WASHER D.8                       | 4    |      | 38 | XFC.026.5.028 | FASCETTA COBRA 26,5 - 28                  | KOBRA CLAMP 26,5 - 28        | 4    |      |
| 5  | XTE.008.025T  | VITE TE 8X25                        | SCREW TE M8X25                   | 2    |      | 39 | X21.058.300   | VALVOLA 3 VIE A SFERA CON 1 PG D.30       | THREE WAYS VALVE             | 1    |      |
| 6  | XRP.008.024   | RONDELLA PIANA LARGA D.8X24         | WASHER D.8X24                    | 2    |      | 40 | XTA.006.012P  | Viti per mat.plastici M6 x 12             | Screw M6 x 12                | 2    |      |
| 7  | XD0.08.5588G  | DADO M8 6S PG                       | M8 6S BIG LEAD NUT 5588          | 2    |      | 41 | XOR.000.508   | OR D.30 x 3                               | 30 x 3 O-RING GASKET         | 3    |      |
| 8  | XTE.008.130   | VITE TE M8 x 130                    | SCREW M8 x 130                   | 1    |      | 42 | X00.055.034   | NIPPLO 1" / 1" GAS                        | NIPPLE 1" / 1" GAS           | 1    |      |
| 9  | XDA.008.0AG   | DADO AUTOBLOCCANTE M8               | SELF LOCKING NUT M8              | 1    |      | 43 | X21.149.000   | VALVOLA DI RITEGNO 1" F.-F.               | VALVE 1" F.-F.               | 2    |      |
| 10 | XFC.013.5.015 | FASCETTA COBRA SLO30710             | KOBRA CLAMP                      | 2    |      | 44 | X00.422.100   | RACCORDO DIRITTO PG 30 FIL.1" GAS TORNITO | MALE CONNECTOR RH 30 1" GAS  | 1    |      |
| 11 | XOR.000.144   | OR D.39,69x3,53                     | O-RING D.39,69x3,53              | 2    |      | 45 | X21.186.000   | RIDUZIONE 1" M - 1/2" F                   | REDUCER NIPPLE 1" M - 1/2" F | 1    |      |
| 12 | X00.045.012   | RIDUZIONE 1" 1/4 M - 1" M           | 1" 1/4 M - 1" M REDUCER NIPPLE   | 1    |      | 46 | XTM.014.000   | TAPPO MASCHIO 1/4"                        | MALE PLUG 1/4"               | 1    |      |
| 13 | XOR.000.132   | OR D.23,81 x 2,62                   | 23,81 x 2,62 O-RING GASKET       | 5    |      | 47 | X02.339.000   | RACCORDO CURVO A 45° CON P.G. D.30        | 45° HOSETAIL                 | 2    |      |
| 14 | X00.055.24.2  | GIRELLO 1" GAS                      | 1" FLY NUT                       | 5    |      | 48 | XOR.003.106   | OR D.26.65x2.62                           | O-RING D.26.65x2.62          | 2    |      |
| 15 | X00.055.037   | RACCORDO CURVO P.G. D.25            | D.25 HOSETAIL                    | 1    |      | 49 | X00.493.000   | GIRELLO 1" 1/4 GAS                        | 1" 1/4 FLY NUT               | 2    |      |
| 16 | XF0.023.035I  | FASCETTA A VITE 23/35 W4 INOX       | STAINLESS STEEL CLIP             | 2    |      | 50 | XOR.000.134   | OR D.25,8x3,53                            | O-RING D.25,8x3,53           | 2    |      |
| 17 | X02.374.000   | RIDUZIONE M/F 1"F / 1"1/4M          | M. / F. 1"F / 1"1/4M REDUCTION   | 5    |      | 51 | X02.395.000   | RUBINETTO 3/4" GAS F.F. SFERA             | VALVE 3/4" GAS F.F. BALL     | 1    |      |
| 18 | XOR.003.112   | OR D.28,24x2,62                     | O-RING D.28,24x2,62              | 6    |      | 52 | X02.293.000   | RIDUZIONE 1" M - 3/4" M                   | 1" M - 3/4" M REDUCER NIPPLE | 1    |      |
| 19 | X00.058.028   | RACCORDO DIRITTO PG D. 30           | STRAIGHT HOSE R.H D.30           | 2    |      | 53 | X21.084.000   | RACCORDO 90° WES 8 / R1/4                 | HOSETAIL 90° WES 8 / R1/4    | 1    |      |
| 20 | X00.058.006   | GIRELLO 1" 1/4 GAS                  | 1" 1/4 FLY NUT                   | 4    |      | 54 | X20.770.287   | TUBO D. 25x32 L= 2870                     | HOSE D. 25x32 L= 2870        | 1    |      |
| 21 | XF0.025.040I  | FASCETTA A VITE 25/40 W4 INOX       | STAINLESS STEEL CLIP             | 8    |      | 55 | X02.217.040   | TUBO D. 8x13 L= 400                       | HOSE D. 8x13 L= 400          | 1    |      |
| 22 | XOR.004.118   | OR D.29,75 x 3,53                   | 29,75 x 3,53 O-RING GASKET       | 6    |      | 56 | X20.852.025   | TUBO D. 30x41 L= 250                      | HOSE D. 30x41 L= 250         | 1    |      |
| 23 | X00.058.004   | RACCORDO CURVO P.G. D.30            | D.30 HOSETAIL                    | 2    |      | 57 | X02.238.055   | TUBO D. 30x41 L= 550                      | HOSE D. 30x41 L= 550         | 1    |      |
| 24 | X02.447.000   | VALVOLA A 3 VIE                     | 3 WAY VALVE                      | 1    |      | 58 | X02.212.100   | TUBO D. 19x28 L= 1000                     | HOSE D. 19x28 L= 1000        | 1    |      |
| 25 | X02.445.000   | MANOMETRO D.100 INOX 0-6 BAR        | PRESSURE GAUGE Ø100 INOX 0-6 BAR | 1    |      | 59 | X02.182.000   | TAPPO 3/4" FEMMINA                        | FEMALE 3/4" CAP              | 1    |      |
| 26 | X02.470.000   | CUFFIA PER MANOMETRO D.100          | PRESSURE GAUGE GUARD             | 1    |      | 60 | X02.030.010   | GUARNIZIONE TAPPO DISTRIBUTORE            | GASKET                       | 1    |      |
| 27 | X24.072.000   | GHIERA IN OTTONE 1/2"               | BRASS FLY NUT 1/2"               | 1    |      | 61 | X02.238.100   | TUBO D. 30x38 L= 1000                     | HOSE D. 30x38 L= 1000        | 1    |      |
| 28 | X21.012.000   | RACCORDO CURVO PG D. 12 G. 1/2"     | D. 12 HOSETAIL                   | 1    |      | 62 | X02.238.060   | TUBO D. 30x38 L= 600                      | HOSE D. 30x38 L= 600         | 1    |      |
| 29 | X02.390.08C   | ELETTROVALVOLE                      | ELECTROVALVES                    | 1    |      | 63 | X21.193.000   | RACCORDO CURVO 90° 1" P.G.                | HOSETAIL 90° 1" R.H.         | 1    |      |
| 30 | X00.055.021   | RACCORDO DIRITTO PG D.25            | STRAIGHT HOSE R.H D.25           | 1    |      | 64 | X02.212.080   | OR D. 19 L= 800                           | HOSE D. 19 L= 800            | 1    |      |
| 31 | XFC.021.5.023 | FASCETTA COBRA 21,5 - 23            | KOBRA CLAMP 21,5 - 23            | 2    |      | 65 | XOR.004.081   | OR D.20,22 x 3,53                         | 20,22 x 3,53 O-RING GASKET   | 1    |      |
| 32 | X02.211.110   | TUBO D.16 L=1100                    | HOSE D.16 L=1100                 | 2    |      | 66 | X02.384.000   | RIDUZIONE 1" M - 1" F                     | 1" M - 1" F REDUCER NIPPLE   | 1    |      |
| 33 | XFC.023.5.025 | FASCETTA COBRA 23,5 - 25            | KOBRA CLAMP 23,5 - 25            | 2    |      | 67 | X21.183.000   | STRISCIA FERMATAPPI                       | CAP STOP                     | 1    |      |
| 34 | X00.055.046   | RACCORDO CURVO P.G. D.17            | CURVED UNION WITH R.H. D.17      | 2    |      | 68 | X21.182.000   | TAPPO 1" M                                | PACKING 1" M                 | 1    |      |



| N° | Doc. Number   | Titolo                              | Title                            | Q.tà | Note | N° | Doc. Number  | Titolo                                    | Title                         | Q.tà | Note |
|----|---------------|-------------------------------------|----------------------------------|------|------|----|--------------|---|-------------------------------|------|------|
| 1  | X02.157.071   | POMPA COMPLETA                      | PUMP                             | 1    |      | 39 | X21.058.300  | VALVOLA 3 VIE A SFERA CON 1 PG D.30       | THREE WAYS VALVE              | 1    |      |
| 2  | X20.519.100   | STAFFA FISSAGGIO GRUPPO REGOLAZIONE | BRACKET                          | 1    |      | 40 | XTA.006.012P | Viti per mat.plastici M6 x 12             | Screw M6 x 12                 | 4    |      |
| 3  | X02.450.110   | FILTRO IN LINEA F. 1" 1/4           | LINE FILTER 1" 1/4 FEMALE        | 1    |      | 41 | XOR.000.508  | OR D.30 x 3                               | 30 x 3 O-RING GASKET          | 6    |      |
| 4  | XRP.008.000   | RONDELLA PIANA D.8                  | WASHER D.8                       | 4    |      | 42 | X00.055.034  | NIPPLO 1" / 1" GAS                        | NIPPLE 1" / 1" GAS            | 3    |      |
| 5  | XTE.008.025T  | VITE TE 8X25                        | SCREW TE M8X25                   | 2    |      | 43 | X21.149.000  | VALVOLA DI RITEGNO 1" F.-F.               | VALVE 1" F.-F.                | 2    |      |
| 6  | XRP.008.024   | RONDELLA PIANA LARGA D.8X24         | WASHER D.8X24                    | 2    |      | 44 | X00.422.100  | RACCORDO DIRITTO PG 30 FIL.1" GAS TORNITO | MALE CONNECTOR RH 30 1" GAS   | 1    |      |
| 7  | XD0.08.5588G  | DADO M8 6S PG                       | M8 6S BIG LEAD NUT 5588          | 2    |      | 45 | XTM.014.000  | TAPPO MASCHIO 1/4"                        | MALE PLUG 1/4"                | 1    |      |
| 8  | XTE.008.130   | VITE TE M8 x 130                    | SCREW M8 x 130                   | 1    |      | 46 | X02.339.000  | RACCORDO CURVO A 45° CON P.G. D.30        | 45° HOSETAIL                  | 2    |      |
| 9  | XDA.008.0AG   | DADO AUTOBLOCCANTE M8               | SELF LOCKING NUT M8              | 1    |      | 47 | XOR.003.106  | OR D.26.65x2.62                           | O-RING D.26.65x2.62           | 2    |      |
| 10 | XFC.013.5.015 | FASCETTA COBRA SLO30710             | KOBRA CLAMP                      | 2    |      | 48 | X00.493.000  | GIRELLO 1" 1/4 GAS                        | 1" 1/4 FLY NUT                | 2    |      |
| 11 | XOR.000.144   | OR D.39.69x3.53                     | O-RING D.39.69x3.53              | 2    |      | 49 | XOR.000.134  | OR D.25.8x3.53                            | O-RING D.25.8x3.53            | 2    |      |
| 12 | X00.045.012   | RIDUZIONE 1" 1/4 M - 1" M           | 1" 1/4 M - 1" M REDUCER NIPPLE   | 1    |      | 50 | X02.395.000  | RUBINETTO 3/4" GAS F.F. SFERA             | VALVE 3/4" GAS F.F. BALL      | 1    |      |
| 13 | XOR.000.132   | OR D.23.81 x 2,62                   | 23,81 x 2,62 O-RING GASKET       | 4    |      | 51 | X02.293.000  | RIDUZIONE 1" M - 3/4" M                   | 1" M - 3/4" M REDUCER NIPPLE  | 1    |      |
| 14 | X00.055.24.2  | GIRELLO 1" GAS                      | 1" FLY NUT                       | 4    |      | 52 | X21.084.000  | RACCORDO 90° WES 8 / R1/4                 | HOSETAIL 90° WES 8 / R1/4     | 1    |      |
| 15 | X00.055.037   | RACCORDO CURVO P.G. D.25            | D.25 HOSETAIL                    | 1    |      | 53 | X21.180.000  | CURVA 90° 1/2"M-1/2"F.                    | ELBOW 90° 1/2"M-1/2"F.        | 1    |      |
| 16 | XF0.023.035I  | FASCETTA A VITE 23/35 W4 INOX       | STAINLESS STEEL CLIP             | 2    |      | 54 | X21.184.000  | RACCORDO DIRITTO 3/4" P.G.20              | STRAIGHT UNION 3/4" R.H.20    | 1    |      |
| 17 | X02.374.000   | RIDUZIONE M/F 1"F / 1"1/4M          | M. / F. 1"F / 1"1/4M REDUCTION   | 5    |      | 55 | X21.147.000  | VALVOLA A SFERA 1/2" F/F                  | WAYS VALVE 1/2" F/F           | 1    |      |
| 18 | XOR.003.112   | OR D.28.24x2,62                     | O-RING D.28.24x2,62              | 6    |      | 56 | XOR.000.121  | OR D. 15,88 x 2,62                        | 15,88 x 2,62 O-RING GASKET    | 2    |      |
| 19 | X00.058.028   | RACCORDO DIRITTO PG D. 30           | STRAIGHT HOSE R.H D.30           | 2    |      | 57 | X00.055.044  | NIPPLO 1/2" GAS 3/4" GAS                  | NIPPLE 1/2" - 3/4" GAS        | 1    |      |
| 20 | X00.058.006   | GIRELLO 1" 1/4 GAS                  | 1" 1/4 FLY NUT                   | 4    |      | 58 | XOR.000.117  | OR D. 13,1x18,34x2,62                     | 13,1x18,34x2,62 O-RING GASKET | 1    |      |
| 21 | XF0.025.040I  | FASCETTA A VITE 25/40 W4 INOX       | STAINLESS STEEL CLIP             | 8    |      | 59 | X21.058.100  | VALVOLA 3 VIE COMPLETA                    | THREE WAYS VALVE COMPLETE     | 1    |      |
| 22 | XOR.004.118   | OR D.29,75 x 3,53                   | 29,75 x 3,53 O-RING GASKET       | 7    |      | 60 | X02.403.000  | RACCORDO DIRITTO PG D.25 - 1"             | STRAIGHT HOSE R. H D.25 - 1"  | 1    |      |
| 23 | X00.058.004   | RACCORDO CURVO P.G. D.30            | D.30 HOSETAIL                    | 2    |      | 61 | X20.770.287  | TUBO D. 25x32 L= 2870                     | HOSE D. 25x32 L= 2870         | 1    |      |
| 24 | X02.447.000   | VALVOLA A 3 VIE                     | 3 WAY VALVE                      | 1    |      | 62 | X02.217.040  | TUBO D. 8x13 L= 400                       | HOSE D. 8x13 L= 400           | 1    |      |
| 25 | X02.445.000   | MANOMETRO D.100 INOX 0-6 BAR        | PRESSURE GAUGE Ø100 INOX 0-6 BAR | 1    |      | 63 | X20.852.025  | TUBO D. 30x41 L= 250                      | HOSE D. 30x41 L= 250          | 1    |      |
| 26 | X02.470.000   | CUFFIA PER MANOMETRO D.100          | PRESSURE GAUGE GUARD             | 1    |      | 64 | X02.238.055  | TUBO D. 30x41 L= 550                      | HOSE D. 30x41 L= 550          | 1    |      |
| 27 | X24.072.000   | GHIERA IN OTTONE 1/2"               | BRASS FLY NUT 1/2"               | 1    |      | 65 | X02.212.100  | TUBO D. 19x28 L= 1000                     | HOSE D. 19x28 L= 1000         | 1    |      |
| 28 | X21.012.000   | RACCORDO CURVO PG D. 12 G. 1/2"     | D. 12 HOSETAIL                   | 1    |      | 66 | X02.182.000  | TAPPO 3/4" FEMMINA                        | FEMALE 3/4" CAP               | 1    |      |
| 29 | X02.390.08C   | ELETTROVALVOLE                      | ELECTROVALVES                    | 1    |      | 67 | X02.030.010  | GUARNIZIONE TAPPO DISTRIBUTORE            | GASKET                        | 1    |      |
| 30 | X00.055.021   | RACCORDO DIRITTO PG D.25            | STRAIGHT HOSE R.H D.25           | 1    |      | 68 | X02.238.060  | TUBO D. 30x38 L= 600                      | HOSE D. 30x38 L= 600          | 1    |      |
| 31 | XFC.021.5.023 | FASCETTA COBRA 21,5 - 23            | KOBRA CLAMP 21,5 - 23            | 2    |      | 69 | X02.238.060  | TUBO 30x38 L= 600                         | HOSE 30x38 L= 600             | 1    |      |
| 32 | X02.211.110   | TUBO D.16 L=1100                    | HOSE D.16 L=1100                 | 2    |      | 70 | X21.193.000  | RACCORDO CURVO 90° 1" P.G.                | HOSETAIL 90° 1" R.H.          | 1    |      |
| 33 | XFC.023.5.025 | FASCETTA COBRA 23,5 - 25            | KOBRA CLAMP 23,5 - 25            | 2    |      | 71 | X02.291.000  | RACCORDO CURVO 1" FEMMINA                 | FEMALE HOSETAIL THREAD 1"     | 1    |      |
| 34 | X00.055.046   | RACCORDO CURVO P.G. D.17            | CURVED UNION WITH R.H. D.17      | 2    |      | 72 | X02.212.080  | TUBO D. 19 L= 800                         | HOSE D. 19 L= 800             | 1    |      |
| 35 | X00.055.045   | GIRELLO 3/4" GAS                    | 3/4" FLY NUT                     | 3    |      | 73 | X21.182.000  | TAPPO 1" M                                | PACKING 1" M                  | 1    |      |
| 36 | X02.349.000   | GUARNIZIONE PIANA D.17X23X3         | 17X23X3 FLAT GASKET              | 2    |      | 74 | X21.183.000  | STRISCIA FERMATAPPI                       | CAP STOP                      | 1    |      |
| 37 | X00.055.038   | RACCORDO CURVO A P.G. D.19          | CURVED UNION WITH R.H. D.19      | 2    |      | 75 | XOR.004.081  | OR D.20,22 x 3,53                         | 20,22 x 3,53 O-RING GASKET    | 1    |      |
| 38 | XFC.026.5.028 | FASCETTA COBRA 26,5 - 28            | KOBRA CLAMP 26,5 - 28            | 4    |      |    |              |   |                               |      |      |

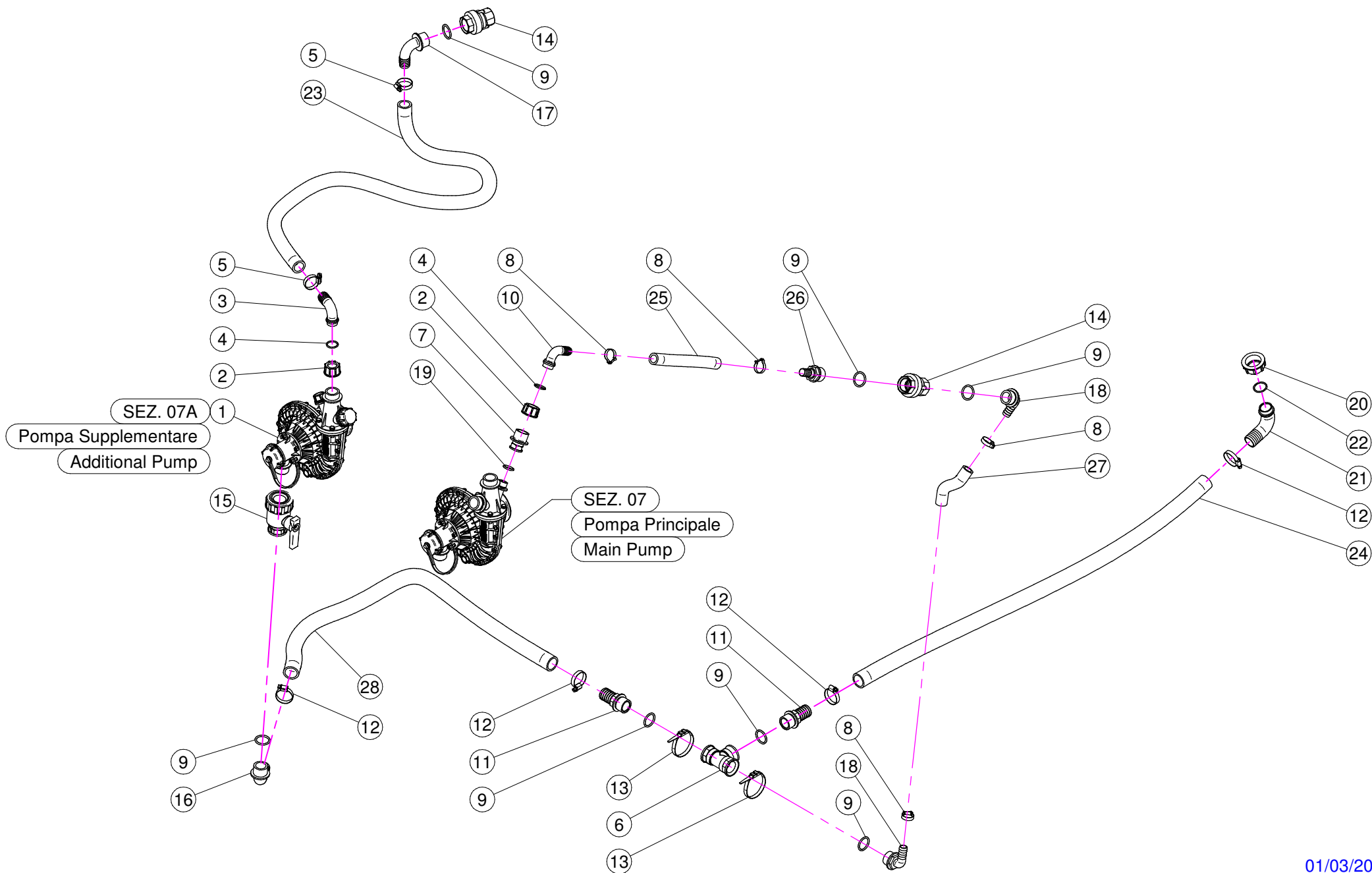

| N° | Doc. Number   | Titolo                            | Title                        | Q.tà | Note |
|----|---------------|-----------------------------------|------------------------------|------|------|
| 1  | X02.157.062   | POMPA COMPLETA                    | PUMP                         | 1    |      |
| 2  | X00.055.24.2  | GIRELLO 1" GAS                    | 1" FLY NUT                   | 2    |      |
| 3  | X00.055.037   | RACCORDO CURVO P.G. D.25          | D.25 HOSETAIL                | 1    |      |
| 4  | XOR.000.132   | OR D.23,81 x 2,62                 | 23,81 x 2,62 O-RING GASKET   | 2    |      |
| 5  | XF0.023.035I  | FASCETTA A VITE 23/35 W4 INOX     | STAINLESS STEEL CLIP         | 2    |      |
| 6  | X02.274.000   | RACCORDO FILETTATO A T 1" FEMMINA | FEMALE TESSE 1"              | 1    |      |
| 7  | X21.186.000   | RIDUZIONE 1" M - 1/2" F           | REDUCER NIPPLE 1" M - 1/2" F | 1    |      |
| 8  | XFC.026.5.028 | FASCETTA COBRA 26,5 - 28          | KOBRA CLAMP 26,5 - 28        | 4    |      |
| 9  | XOR.004.118   | OR D.29,75 x 3,53                 | 29,75 x 3,53 O-RING GASKET   | 7    |      |
| 10 | X00.055.038   | RACCORDO CURVO A P.G. D.19        | CURVED UNION WITH R.H. D.19  | 1    |      |
| 11 | X00.422.000   | RACCORDO DIRITTO PG 30 FIL.1" GAS | MALE CONNECTOR RH 30 1" GAS  | 2    |      |
| 12 | XF0.025.040I  | FASCETTA A VITE 25/40 W4 INOX     | STAINLESS STEEL CLIP         | 4    |      |
| 13 | X02.355.000   | FASCETTA D'ASSEMBLAGGIO 292 mm    | NYLON ASSEMBLY CLAMP         | 2    |      |
| 14 | X21.149.000   | VALVOLA DI RITEGNO 1" F.-F.       | VALVE 1" F.-F.               | 2    |      |
| 15 | X04.109.000   | VALVOLA A SFERA A 2 VIE           | TWO WAYS VALVE               | 1    |      |
| 16 | X00.465.000   | RACCORDO CURVO A P.G. D.30 1" GAS | HOSETAIL D.30 1" GAS         | 1    |      |
| 17 | X24.068.000   | RACCORDO CURVO P.G. D.25          | D.25 HOSETAIL                | 1    |      |
| 18 | X21.193.000   | RACCORDO CURVO 90° 1" P.G.        | HOSETAIL 90° 1" R.H.         | 2    |      |
| 19 | XOR.004.081   | OR D.20,22 x 3,53                 | 20,22 x 3,53 O-RING GASKET   | 1    |      |
| 20 | X00.493.000   | GIRELLO 1" 1/4 GAS                | 1" 1/4 FLY NUT               | 1    |      |
| 21 | X00.058.004   | RACCORDO CURVO P.G. D.30          | D.30 HOSETAIL                | 1    |      |
| 22 | XOR.003.112   | OR D.28,24x2,62                   | O-RING D.28,24x2,62          | 1    |      |
| 23 | X20.809.140   | TUBO SPIRALATO D. 25 L= 1400      | HOSE D. 25 L= 1400           | 1    |      |
| 24 | X20.852.200   | TUBO SPIRALATO D. 30 L= 2000      | HOSE D. 30 L= 2000           | 1    |      |
| 25 | X02.212.017   | TUBO D. 19 L= 170                 | HOSE D. 19 L= 170            | 1    |      |
| 26 | X02.402.100   | RACCORDO DIRITTO PG D.19 - 1"     | STRAIGHT HOSE R. H D.19 - 1" | 1    |      |
| 27 | X02.212.017   | TUBO D. 19 L= 170                 | HOSE D. 19 L= 170            | 1    |      |
| 28 | X20.852.120   | TUBO SPIRALATO D. 30 L= 1200      | HOSE D. 30 L= 1200           | 1    |      |



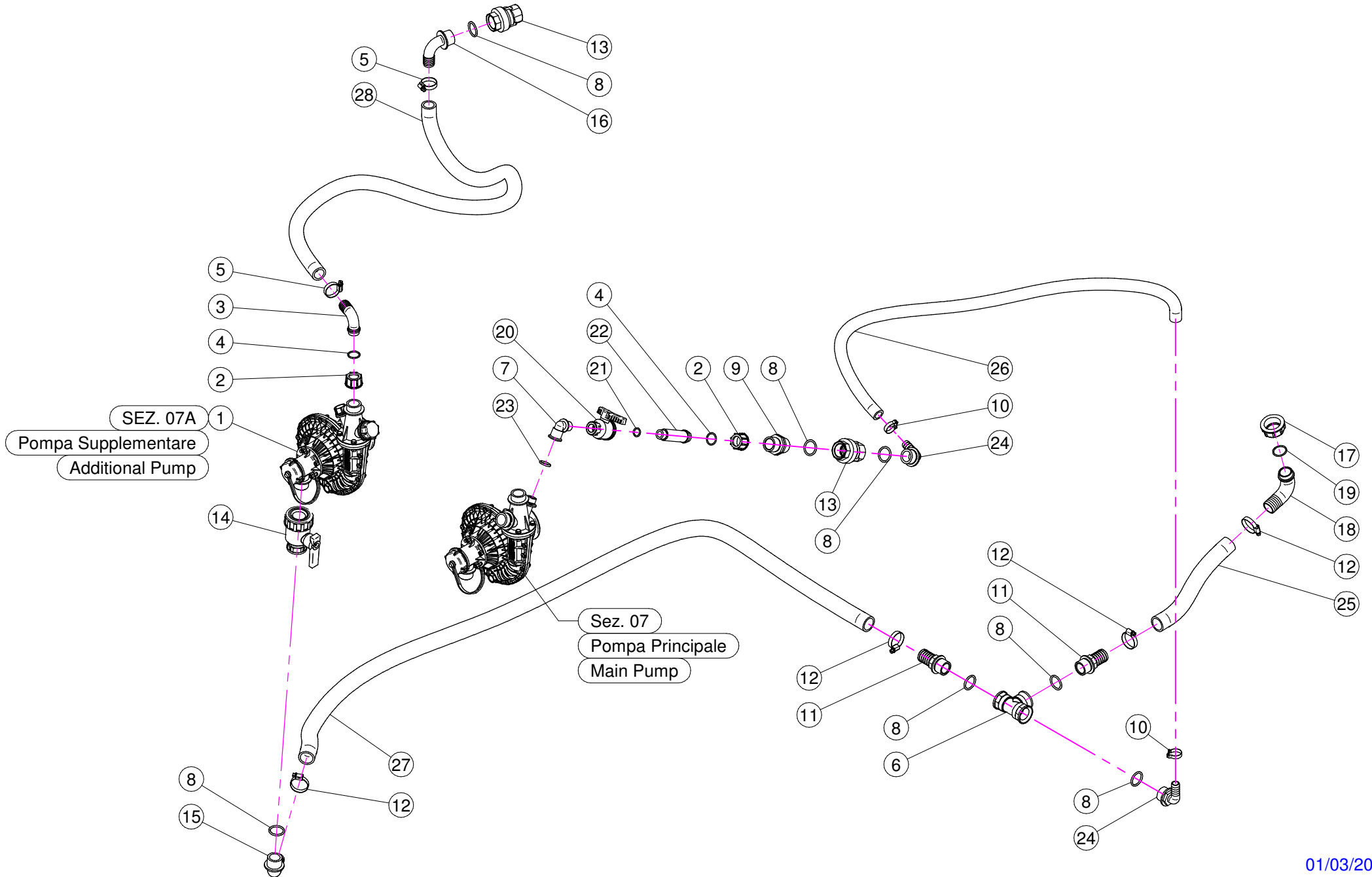

| N° | Doc. Number   | Titolo                            | Title                       | Q.tà | Note |
|----|---------------|-----------------------------------|-----------------------------|------|------|
| 1  | X02.157.062   | POMPA COMPLETA                    | PUMP                        | 1    |      |
| 2  | X00.055.24.2  | GIRELLO 1" GAS                    | 1" FLY NUT                  | 2    |      |
| 3  | X00.055.037   | RACCORDO CURVO P.G. D.25          | D.25 HOSETAIL               | 1    |      |
| 4  | XOR.000.132   | OR D.23,81 x 2,62                 | 23,81 x 2,62 O-RING GASKET  | 2    |      |
| 5  | XF0.023.035I  | FASCETTA A VITE 23/35 W4 INOX     | STAINLESS STEEL CLIP        | 2    |      |
| 6  | X02.274.000   | RACCORDO FILETTATO A T 1" FEMMINA | FEMALE TESSE 1"             | 1    |      |
| 7  | X21.180.000   | CURVA 90° 1/2"M-1/2"F.            | ELBOW 90° 1/2"M-1/2"F.      | 1    |      |
| 8  | XOR.004.118   | OR D.29,75 x 3,53                 | 29,75 x 3,53 O-RING GASKET  | 7    |      |
| 9  | X00.055.034   | NIPPLO 1" / 1" GAS                | NIPPLE 1" / 1" GAS          | 1    |      |
| 10 | XFC.026.5.028 | FASCETTA COBRA 26,5 - 28          | KOBRA CLAMP 26,5 - 28       | 2    |      |
| 11 | X00.422.000   | RACCORDO DIRITTO PG 30 FIL.1" GAS | MALE CONNECTOR RH 30 1" GAS | 2    |      |
| 12 | XF0.025.040I  | FASCETTA A VITE 25/40 W4 INOX     | STAINLESS STEEL CLIP        | 4    |      |
| 13 | X21.149.000   | VALVOLA DI RITEGNO 1" F.-F.       | VALVE 1" F.-F.              | 2    |      |
| 14 | X04.109.000   | VALVOLA A SFERA A 2 VIE           | TWO WAYS VALVE              | 1    |      |
| 15 | X00.465.000   | RACCORDO CURVO A P.G. D.30 1" GAS | HOSETAIL D.30 1" GAS        | 1    |      |
| 16 | X24.068.000   | RACCORDO CURVO P.G. D.25          | D.25 HOSETAIL               | 1    |      |
| 17 | X00.493.000   | GIRELLO 1" 1/4 GAS                | 1" 1/4 FLY NUT              | 1    |      |
| 18 | X00.058.004   | RACCORDO CURVO P.G. D.30          | D.30 HOSETAIL               | 1    |      |
| 19 | XOR.003.112   | OR D.28,24x2,62                   | O-RING D.28,24x2,62         | 1    |      |
| 20 | X21.147.000   | VALVOLA A SFERA 1/2" F/F          | WAYS VALVE 1/2" F/F         | 1    |      |
| 21 | XOR.000.121   | OR D. 15,88 x 2,62                | 15,88 x 2,62 O-RING GASKET  | 1    |      |
| 22 | X21.187.000   | NIPPLO 1/2' M. PER GIRELLO 1'     | NUT                         | 1    |      |
| 23 | XOR.004.081   | OR D.20,22 x 3,53                 | 20,22 x 3,53 O-RING GASKET  | 1    |      |
| 24 | X21.193.000   | RACCORDO CURVO 90° 1" P.G.        | HOSETAIL 90° 1" R.H.        | 2    |      |
| 25 | X20.852.100   | TUBO SPIRALATO D. 30 L= 1000      | HOSE D. 30 L= 1000          | 1    |      |
| 26 | X02.212.080   | TUBO D. 19 L= 800                 | HOSE D. 19 L= 800           | 1    |      |
| 27 | X20.852.120   | TUBO SPIRALATO D. 30 L= 1200      | HOSE D. 30 L= 1200          | 1    |      |
| 28 | X20.809.140   | TUBO SPIRALATO D. 25 L= 1400      | HOSE D. 25 L= 1400          | 1    |      |

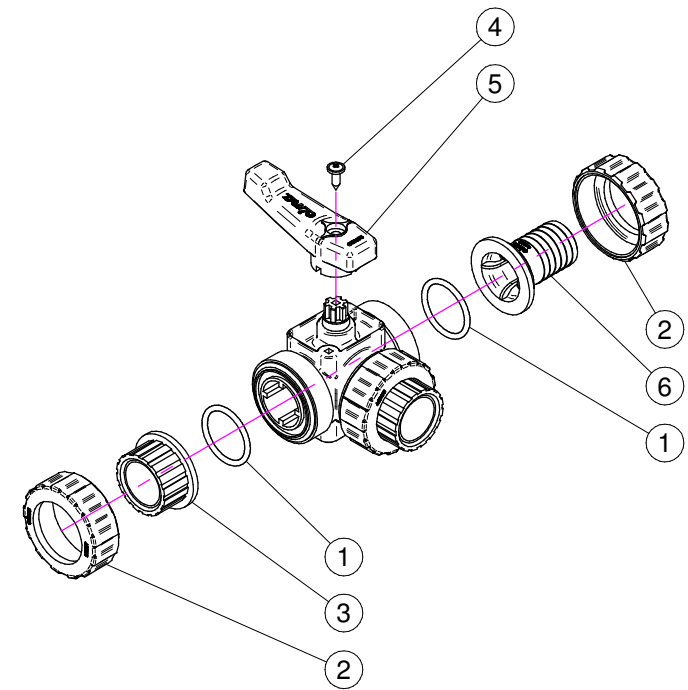
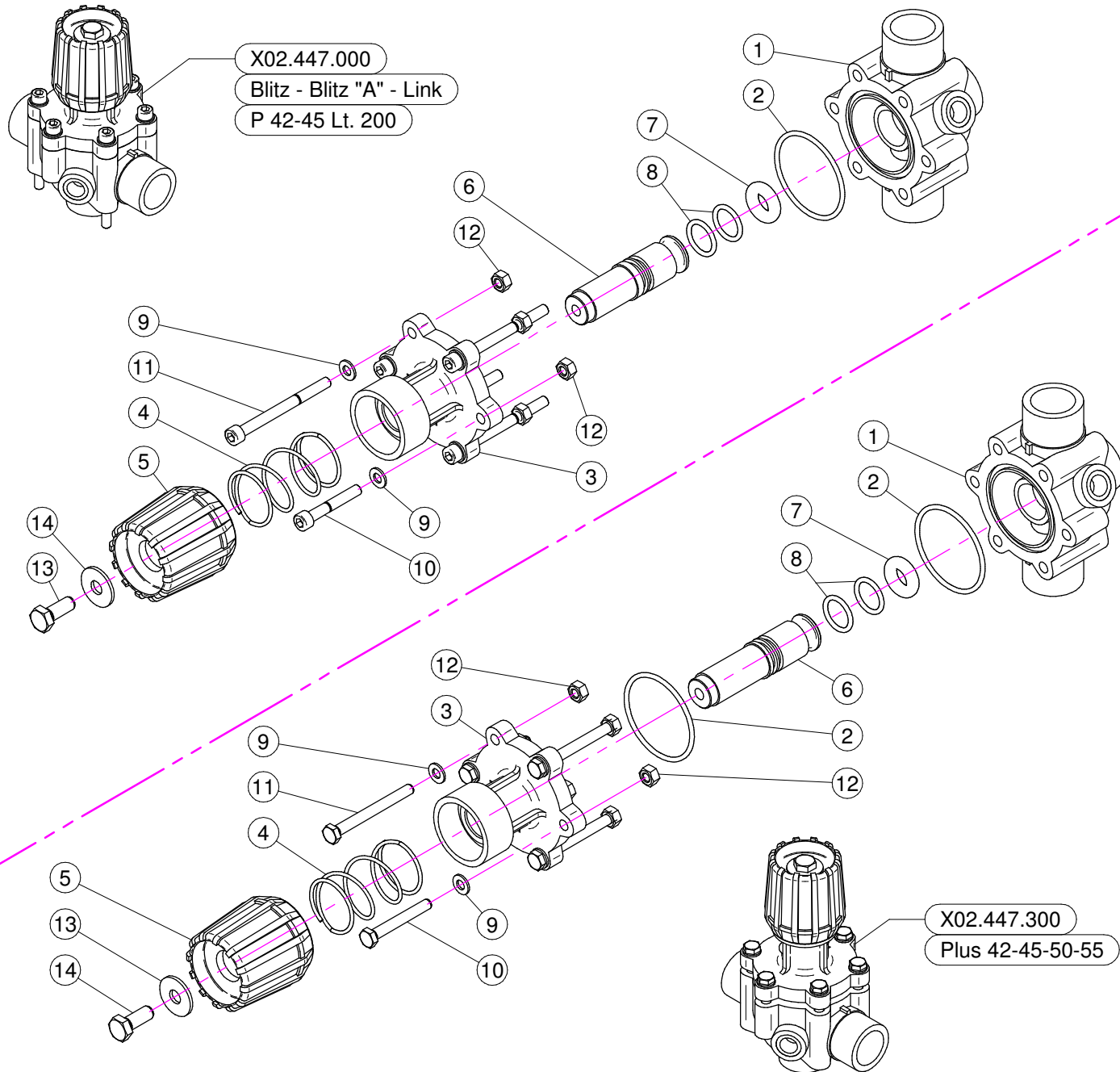

## BLITZ - BLITZ "A" - LINK

| N° | Doc. Number   | Titolo                            | Title                        | Q.tà | Note |
|----|---------------|-----------------------------------|------------------------------|------|------|
| 1  | X02.447.001   | CORPO VALVOLA DI REGOLAZIONE      | BODY FOR REGULATION VALVE    | 1    |      |
| 2  | XOR.003.193   | OR D.48,89x2,62                   | O-RING GASKET 48,89x2,62     | 1    |      |
| 3  | X02.447.009   | FLANGIA SUPERIORE SERRANDA        | UPPER FLANGE                 | 1    |      |
| 4  | X02.447.011   | MOLLA RECUPERO GIOCO              | SPRING                       | 1    |      |
| 5  | X02.447.010   | MANOPOLA VALVOLA                  | REGULATION VALVE KNOB        | 1    |      |
| 6  | X02.447.014   | PERNO PER REGOLATORE DI PRESSIONE | PIN                          | 1    |      |
| 7  | X02.447.005   | OR SPECIALE PER SERRANDA 2447     | SPECIAL O-RING FOR GATE 2447 | 1    |      |
| 8  | XOR.003.068   | OR D.17,12x2,62                   | O-RING GASKET 17,12x2,62     | 2    |      |
| 9  | XRP.006.000   | RONDELLA PIANA D. 6               | WASHER D.6                   | 6    |      |
| 10 | XTCE.006 .040 | VITE BRUGOLA TCE M6x40            | BOLT TCE M6x40               | 2    |      |
| 11 | XTCE.006.070  | VITE BRUGOLA TCE M6x70            | BOLT TCE M6x70               | 4    |      |
| 12 | XD0.06.5588G  | DADO M6                           | NUT M6                       | 6    |      |
| 13 | XTE.008.025I  | VITE TE 8X25 INOX                 | INOX 8X25 SCREW              | 1    |      |
| 14 | XRP.008.024I  | RONDELLA PIANA LARGA D.8X24 INOX  | INOX WASHER D.8X24           | 1    |      |

## PLUS 42-45-50-55

| N° | Doc. Number   | Titolo                           | Title                        | Q.tà | Note |
|----|---------------|----------------------------------|------------------------------|------|------|
| 1  | X02.447.001   | CORPO VALVOLA DI REGOLAZIONE     | BODY FOR REGULATION VALVE    | 1    |      |
| 2  | XOR.003.193   | OR D.48,89x2,62                  | O-RING GASKET 48,89x2,62     | 2    |      |
| 3  | X02.447.012   | FLANGIA SUPERIORE SERRANDA       | UPPER FLANGE                 | 1    |      |
| 4  | X02.447.011   | MOLLA RECUPERO GIOCO             | SPRING                       | 1    |      |
| 5  | X02.447.010   | MANOPOLA VALVOLA                 | REGULATION VALVE KNOB        | 1    |      |
| 6  | X02.447.013   | PERNO IN NYLON PER VALVOLA       | VALVE PIN                    | 1    |      |
| 7  | X02.447.005   | OR SPECIALE PER SERRANDA 2447    | SPECIAL O-RING FOR GATE 2447 | 1    |      |
| 8  | XOR.003.068   | OR D.17,12x2,62                  | O-RING GASKET 17,12x2,62     | 2    |      |
| 9  | XRP.006.000I  | RONDELLA PIANA D. 6 INOX         | INOX WASHER D.6              | 6    |      |
| 10 | XTE.006.045I  | VITE TE M6x45 INOX               | INOX M6x45 SCREW             | 2    |      |
| 11 | XTE.006.060I  | VITE TE M6x60 INOX               | INOX M6x60 TE SCREW          | 4    |      |
| 12 | XDO.06.5588GI | DADO M6 6S PG INOX               | INOX M6 6S BIG LEAD NUT 5588 | 6    |      |
| 13 | XRP.008.024I  | RONDELLA PIANA LARGA D.8X24 INOX | INOX WASHER D.8X24           | 1    |      |
| 14 | XTE.008.025I  | VITE TE 8X25 INOX                | INOX 8X25 SCREW              | 1    |      |

| N° | Doc. Number  | Titolo                            | Title                        | Q.tà | Note |
|----|--------------|-----------------------------------|------------------------------|------|------|
| 1  | XOR.004.137  | OR D.34.52x3.53                   | O-RING D.34.52x3.53          | 3    |      |
| 2  | X21.058.007  | GHIERA VALVOLA 3 VIE              | VALVE UNION NUT              | 3    |      |
| 3  | X21.058.006  | MANICOTTO VALVOLA 3 VIE           | VALVE END CONNECTOR          | 2    |      |
| 4  | XTA.05.5.016 | VITE AUTOFILETTANTE M5,5 x 16     | SELFTHREATED SCREW M5,5 x 16 | 1    |      |
| 5  | X21.058.003  | MANIGLIA VALVOLA 3 VIE            | VALVE HANDLE                 | 1    |      |
| 6  | X21.058.009  | PORTAGOMMA D.30 RUBINETTO A 3 VIE | RUBBER HOLDER D.30           | 1    |      |

**CODICE-CODE**  
**X02.450.100**

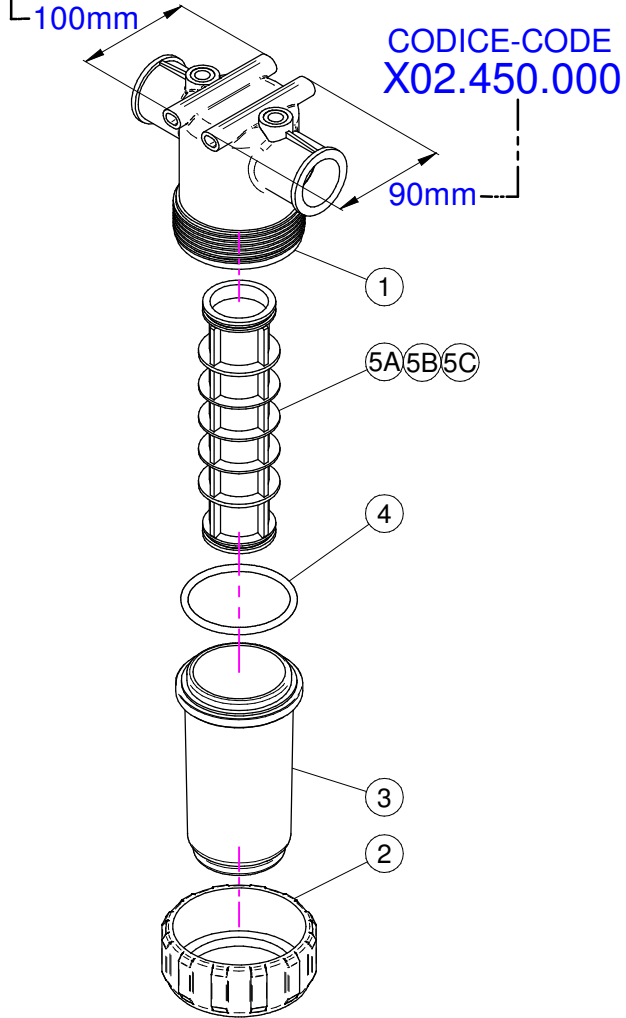

**CODICE-CODE**  
**X02.450.110**

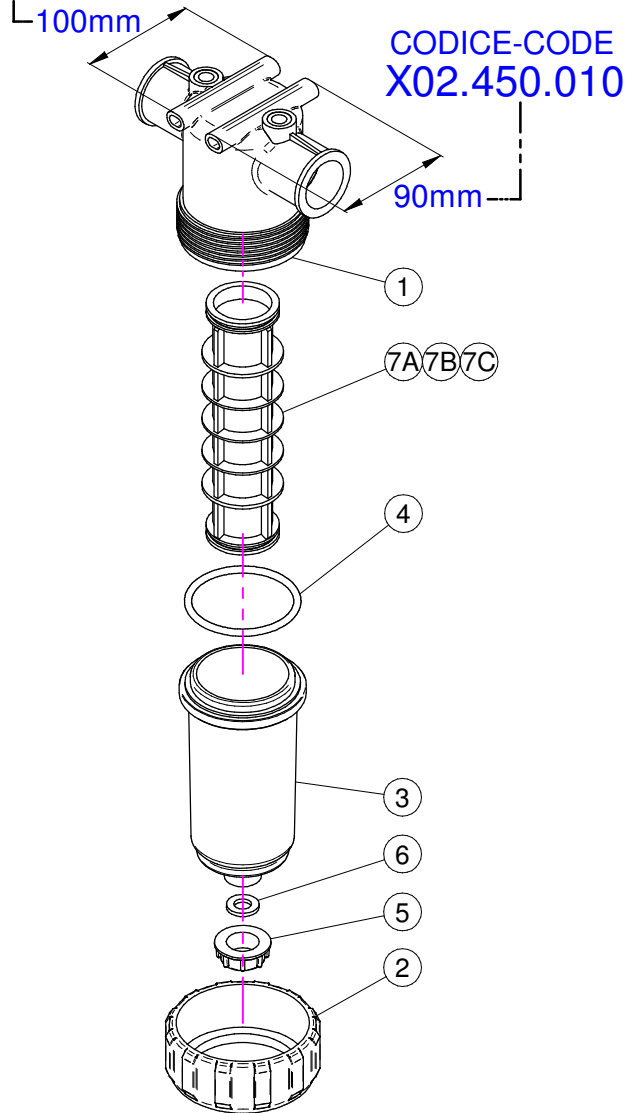

**CODICE-CODE**  
**X02.450.120**

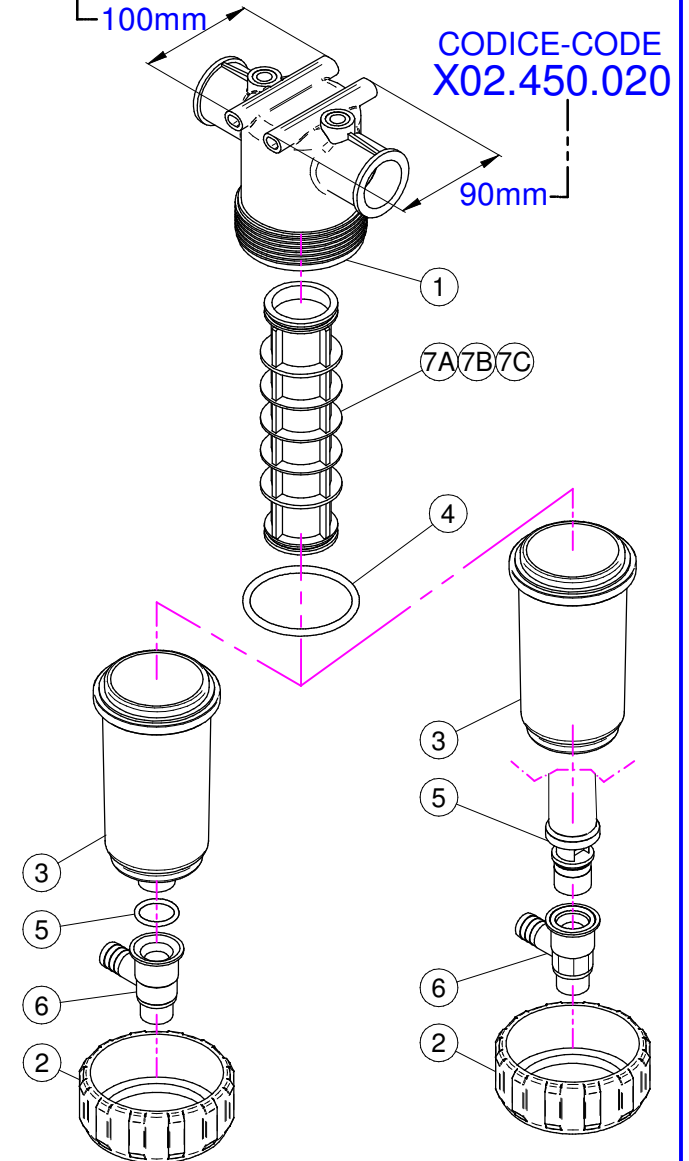

## X02.450.100

| N° | Doc. Number  | Titolo                                   | Title                                 | Q.tà | Note |
|----|--------------|--|---------------------------------------|------|------|
| 1  | X02.450.101  | CORPO FILTRO IN LINEA F. 1 1/4"          | LINE FILTER BODY                      | 1    |      |
| 2  | X02.450.003  | GHIERA FILTRO IN LINEA                   | RING NUT FILTER IN LINE               | 1    |      |
| 3  | X02.450.002  | COPERCHIO FILTRO                         | LID FILTER                            | 1    |      |
| 4  | XOR.000.178  | OR D.74,63x5,33                          | O-RING D.74,63x5,33                   | 1    |      |
| 5A | X02.450.004C | CARTUCCIA FILTRO CON OR 50 MESH (BLU)    | CARTRIDGE WITH O-RING 50 MESH (BLUE)  | 1    |      |
| 5B | X02.450.204C | CARTUCCIA FILTRO CON OR 80 MESH (GRIGIO) | CARTRIDGE WITH O-RING 80 MESH (GREY)  | 1    |      |
| 5C | X02.450.104C | CARTUCCIA FILTRO CON OR 32 MESH (BIANCO) | CARTRIDGE WITH O-RING 32 MESH (WHITE) | 1    |      |

## X02.450.000

| N° | Doc. Number  | Titolo                                   | Title                                 | Q.tà | Note |
|----|--------------|--|---------------------------------------|------|------|
| 1  | X02.450.001  | CORPO FILTRO IN LINEA F. 1 1/4"          | LINE FILTER BODY                      | 1    |      |
| 2  | X02.450.003  | GHIERA FILTRO IN LINEA                   | RING NUT FILTER IN LINE               | 1    |      |
| 3  | X02.450.002  | COPERCHIO FILTRO                         | LID FILTER                            | 1    |      |
| 4  | XOR.000.178  | OR D.74,63x5,33                          | O-RING D.74,63x5,33                   | 1    |      |
| 5A | X02.450.004C | CARTUCCIA FILTRO CON OR 50 MESH (BLU)    | CARTRIDGE WITH O-RING 50 MESH (BLUE)  | 1    |      |
| 5B | X02.450.204C | CARTUCCIA FILTRO CON OR 80 MESH (GRIGIO) | CARTRIDGE WITH O-RING 80 MESH (GREY)  | 1    |      |
| 5C | X02.450.104C | CARTUCCIA FILTRO CON OR 32 MESH (BIANCO) | CARTRIDGE WITH O-RING 32 MESH (WHITE) | 1    |      |

## X02.450.110

| N° | Doc. Number  | Titolo                                   | Title                                 | Q.tà | Note |
|----|--------------|--|---------------------------------------|------|------|
| 1  | X02.450.101  | CORPO FILTRO IN LINEA F. 1 1/4"          | LINE FILTER BODY                      | 1    |      |
| 2  | X02.450.003  | GHIERA FILTRO IN LINEA                   | RING NUT FILTER IN LINE               | 1    |      |
| 3  | X02.450.011  | COPERCHIO FILTRO CON SCARICO D.3/4"      | LID FILTER WITH UNLOADING             | 1    |      |
| 4  | XOR.000.178  | OR D.74,63x5,33                          | O-RING D.74,63x5,33                   | 1    |      |
| 5  | X02.182.000  | TAPPO 3/4" FEMMINA                       | FEMALE 3/4" CAP                       | 1    |      |
| 6  | X02.030.010  | GUARNIZIONE TAPPO DISTRIBUTORE           | GASKET                                | 1    |      |
| 7A | X02.450.004C | CARTUCCIA FILTRO CON OR 50 MESH (BLU)    | CARTRIDGE WITH O-RING 50 MESH (BLUE)  | 1    |      |
| 7B | X02.450.204C | CARTUCCIA FILTRO CON OR 80 MESH (GRIGIO) | CARTRIDGE WITH O-RING 80 MESH (GREY)  | 1    |      |
| 7C | X02.450.104C | CARTUCCIA FILTRO CON OR 32 MESH (BIANCO) | CARTRIDGE WITH O-RING 32 MESH (WHITE) | 1    |      |

## X02.450.010

| N° | Doc. Number  | Titolo                                   | Title                                 | Q.tà | Note |
|----|--------------|--|---------------------------------------|------|------|
| 1  | X02.450.001  | CORPO FILTRO IN LINEA F. 1 1/4"          | LINE FILTER BODY                      | 1    |      |
| 2  | X02.450.003  | GHIERA FILTRO IN LINEA                   | RING NUT FILTER IN LINE               | 1    |      |
| 3  | X02.450.011  | COPERCHIO FILTRO CON SCARICO D.3/4"      | LID FILTER WITH UNLOADING             | 1    |      |
| 4  | XOR.000.178  | OR D.74,63x5,33                          | O-RING D.74,63x5,33                   | 1    |      |
| 5  | X02.182.000  | TAPPO 3/4" FEMMINA                       | FEMALE 3/4" CAP                       | 1    |      |
| 6  | X02.030.010  | GUARNIZIONE TAPPO DISTRIBUTORE           | GASKET                                | 1    |      |
| 7A | X02.450.004C | CARTUCCIA FILTRO CON OR 50 MESH (BLU)    | CARTRIDGE WITH O-RING 50 MESH (BLUE)  | 1    |      |
| 7B | X02.450.204C | CARTUCCIA FILTRO CON OR 80 MESH (GRIGIO) | CARTRIDGE WITH O-RING 80 MESH (GREY)  | 1    |      |
| 7C | X02.450.104C | CARTUCCIA FILTRO CON OR 32 MESH (BIANCO) | CARTRIDGE WITH O-RING 32 MESH (WHITE) | 1    |      |

## X02.450.120

| N° | Doc. Number   | Titolo                                   | Title                                 | Q.tà | Note |
|----|---------------|--|---------------------------------------|------|------|
| 1  | X02.450.101   | CORPO FILTRO IN LINEA F. 1 1/4"          | LINE FILTER BODY                      | 1    |      |
| 2  | X02.450.003   | GHIERA FILTRO IN LINEA                   | RING NUT FILTER IN LINE               | 1    |      |
| 3  | X02.450.011   | COPERCHIO FILTRO CON SCARICO D.3/4"      | LID FILTER WITH UNLOADING             | 1    |      |
| 4  | XOR.000.178   | OR D.74,63x5,33                          | O-RING D.74,63x5,33                   | 1    |      |
| 5  | XOR.000.134   | OR D.25,8x3,53                           | O-RING D.25,8x3,53                    | 1    |      |
| 6  | X02.450.120.D | RUBINETTO AUTOPULENTE PER FILTRO         | FAUCET FOR FILTER                     | 1    |      |
| 7A | X02.450.004C  | CARTUCCIA FILTRO CON OR 50 MESH (BLU)    | CARTRIDGE WITH O-RING 50 MESH (BLUE)  | 1    |      |
| 7B | X02.450.204C  | CARTUCCIA FILTRO CON OR 80 MESH (GRIGIO) | CARTRIDGE WITH O-RING 80 MESH (GREY)  | 1    |      |
| 7C | X02.450.104C  | CARTUCCIA FILTRO CON OR 32 MESH (BIANCO) | CARTRIDGE WITH O-RING 32 MESH (WHITE) | 1    |      |

## X02.450.020

| N° | Doc. Number   | Titolo                                   | Title                                 | Q.tà | Note |
|----|---------------|--|---------------------------------------|------|------|
| 1  | X02.450.001   | CORPO FILTRO IN LINEA F. 1 1/4"          | LINE FILTER BODY                      | 1    |      |
| 2  | X02.450.003   | GHIERA FILTRO IN LINEA                   | RING NUT FILTER IN LINE               | 1    |      |
| 3  | X02.450.020.A | COPERCHIO FILTRO IN LINEA 1" 1/4         | LINE FILTER LID 1" 1/4                | 1    |      |
| 4  | XOR.000.178   | OR D.74,63x5,33                          | O-RING D.74,63x5,33                   | 1    |      |
| 5  | X02.450.020.B | CORPO CENTRALE CON TAPPO 1" 1/4          | CENTRAL BODY WITH CAP 1" 1/4          | 1    |      |
| 6  | X02.450.020.D | RUBINETTO AUTOPULENTE PER FILTRO         | FAUCET FOR FILTER                     | 1    |      |
| 7A | X02.450.004C  | CARTUCCIA FILTRO CON OR 50 MESH (BLU)    | CARTRIDGE WITH O-RING 50 MESH (BLUE)  | 1    |      |
| 7B | X02.450.204C  | CARTUCCIA FILTRO CON OR 80 MESH (GRIGIO) | CARTRIDGE WITH O-RING 80 MESH (GREY)  | 1    |      |
| 7C | X02.450.104C  | CARTUCCIA FILTRO CON OR 32 MESH (BIANCO) | CARTRIDGE WITH O-RING 32 MESH (WHITE) | 1    |      |

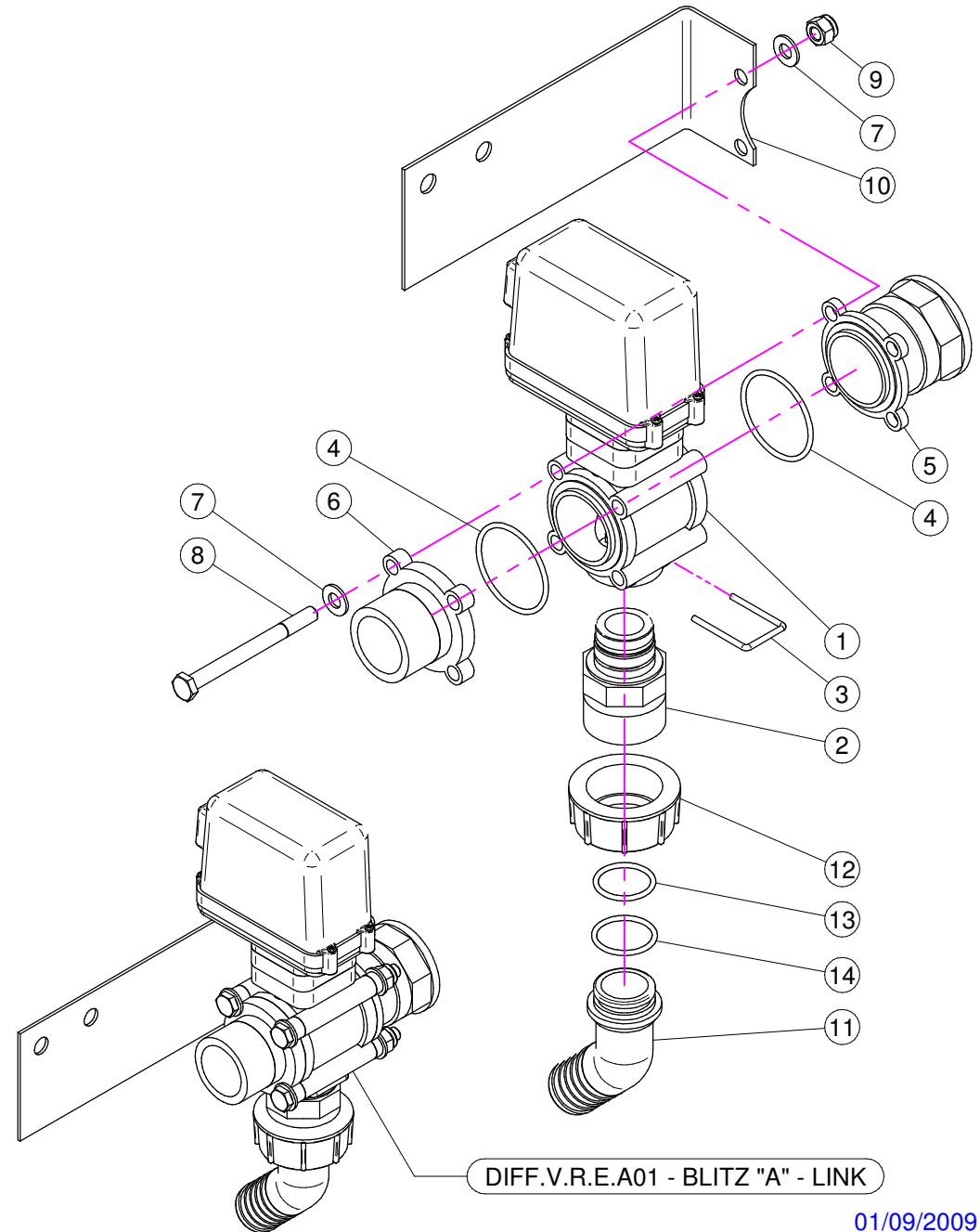
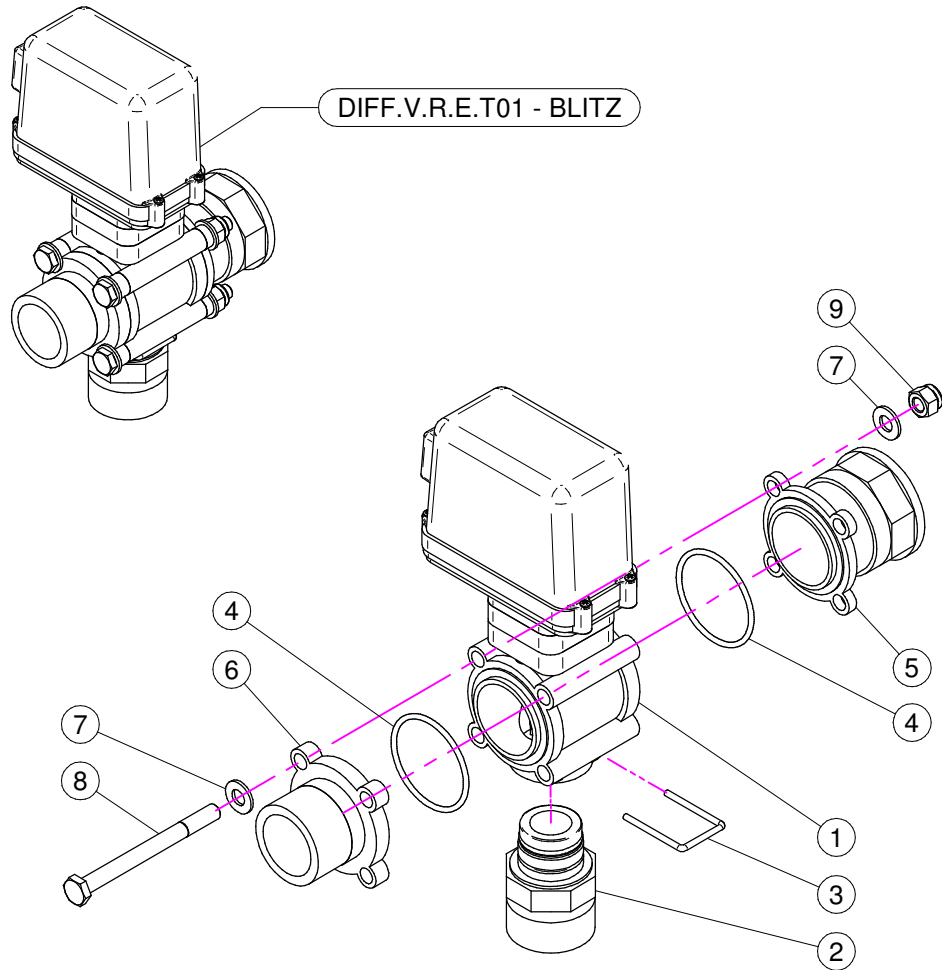

**DIFF.V.R.E.T01**  
**BLITZ**

| N° | Doc. Number | Titolo                            | Title                       | Q.tà | Note |
|----|-------------|-----------------------------------|-----------------------------|------|------|
| 1  | X21.130.000 | VALVOLA MOTORIZZATA PROPORZIONALE | ELECTRIC PROPORTIONAL VALVE | 1    |      |
| 2  | X21.131.000 | RIDUZIONE ATT.RAP. G 1" 1/4       | REDUCTION J. F. G 1" 1/4    | 1    |      |
| 3  | X21.130.005 | FORCHETTA ATTACCO RAPIDO          | FORK FASTNER JOINT          | 1    |      |
| 4  | XOR.003.181 | OR D. 45,69x50,93x2,62            | 45,69x50,93x2,62 O-RING     | 2    |      |
| 5  | X02.390.018 | RACCORDO FLANGIATO 1" GAS         | CONNECTOR                   | 1    |      |
| 6  | X02.390.017 | FLANGIA VALVOLE                   | VALVE FLANGE                | 1    |      |
| 7  | XRP.008.000 | RONDELLA PIANA D.8                | WASHER D.8                  | 8    |      |
| 8  | XTE.008.090 | VITE TE M8 x 90                   | SCREW TE M8 x 90            | 4    |      |
| 9  | XDA.008.0AG | DADO AUTOBLOCCANTE M8             | SELF LOCKING NUT M8         | 4    |      |

**DIFF.V.R.E.A01**  
**BLITZ "A" - LINK**

| N° | Doc. Number | Titolo                             | Title                       | Q.tà | Note |
|----|-------------|------------------------------------|-----------------------------|------|------|
| 1  | X21.130.000 | VALVOLA MOTORIZZATA PROPORZIONALE  | ELECTRIC PROPORTIONAL VALVE | 1    |      |
| 2  | X21.131.000 | RIDUZIONE ATT.RAP. G 1" 1/4        | REDUCTION J. F. G 1" 1/4    | 1    |      |
| 3  | X21.130.005 | FORCHETTA ATTACCO RAPIDO           | FORK FASTNER JOINT          | 1    |      |
| 4  | XOR.003.181 | OR D. 45,69x50,93x2,62             | 45,69x50,93x2,62 O-RING     | 2    |      |
| 5  | X02.390.018 | RACCORDO FLANGIATO 1" GAS          | CONNECTOR                   | 1    |      |
| 6  | X02.390.017 | FLANGIA VALVOLE                    | VALVE FLANGE                | 1    |      |
| 7  | XRP.008.000 | RONDELLA PIANA D.8                 | WASHER D.8                  | 8    |      |
| 8  | XTE.008.090 | VITE TE M8 x 90                    | SCREW TE M8 x 90            | 4    |      |
| 9  | XDA.008.0AG | DADO AUTOBLOCCANTE M8              | SELF LOCKING NUT M8         | 4    |      |
| 10 | X40.365.000 | STAFFA FISSAGGIO VALVOLA ELETTRICA | BRACKET FOR ELECTRIC VALVE  | 1    |      |
| 11 | X02.339.000 | RACCORDO CURVO A 45° CON P.G. D.30 | 45° HOSETAIL                | 1    |      |
| 12 | X00.058.006 | GIRELLO 1" 1/4 GAS                 | 1" 1/4 FLY NUT              | 1    |      |
| 13 | XOR.003.106 | OR D.26.65x2.62                    | O-RING D.26.65x2.62         | 1    |      |
| 14 | XOR.003.112 | OR D.28,24x2,62                    | O-RING D.28,24x2,62         | 1    |      |



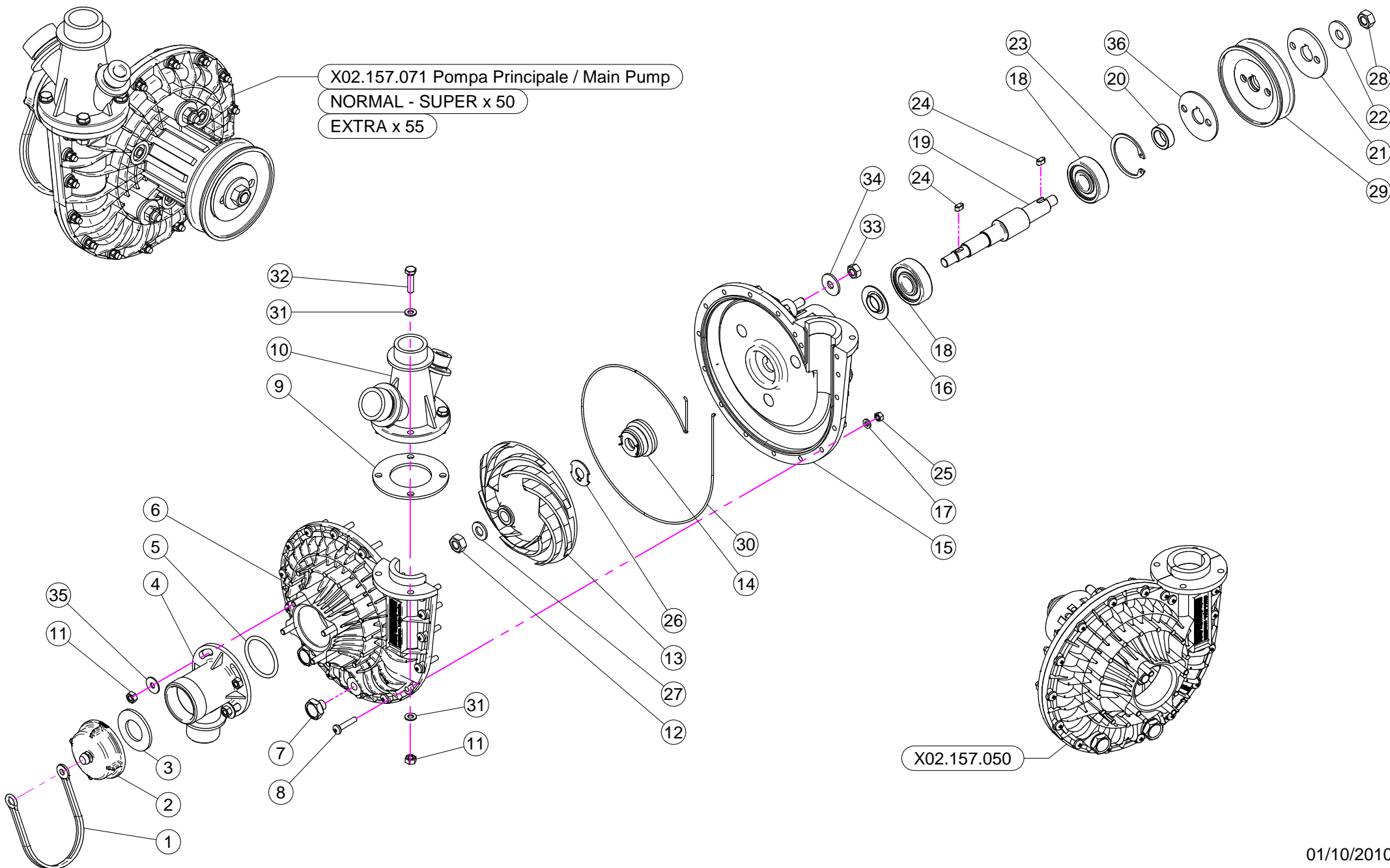

| N° | Doc. Number   | Titolo                               | Title                         | Qtà | Note |
|----|---------------|--------------------------------------|-------------------------------|-----|------|
| 1  | X21.183.000   | STRISCIA FERMATAPPI                  | CAP STOP                      | 1   |      |
| 2  | X02.120.000   | TAPPO A FILETTO RAPIDO M47 x 5       | RAPID THREAD CAP              | 1   |      |
| 3  | X02.130.000   | GUARNIZIONE IN GOMMA DIAM. 24X46X3   | 24X46X3 RUBBER GASKET         | 1   |      |
| 4  | X02.116.000   | RACCORDO DI ASPIRAZIONE              | SUCTION FITTING               | 1   |      |
| 5  | XOR.000.144   | OR D.39,69x3,53                      | O-RING D.39,69x3,53           | 1   |      |
| 6  | X02.152.010   | COPERCHIO POMPA CD 32                | HOUSING                       | 1   |      |
| 7  | XTM.010.015   | TAPPO M10X1,5                        | M10X1,5 CAP                   | 2   |      |
| 8  | XTC.05.25.85  | VITE TESTA A CROCE 48 M5X25          | CROSS SLOTTED SCREW M5X25     | 17  |      |
| 9  | X02.179.000   | GUARNIZIONE IN GOMMA                 | RUBBER GASKET                 | 1   |      |
| 10 | X02.113.000   | RACCORDO DI MANDATA                  | DELIVERY FITTING              | 1   |      |
| 11 | XDOT.06.5587  | DADO OTTONE M6                       | M6 BRASS NUT 5587             | 8   |      |
| 12 | XDOT.10.5587  | DADO OTTONE M10                      | M10 BRASS NUT                 | 1   |      |
| 13 | X02.153.000   | GIRANTE POMPA CD 32                  | CD 32 PUMP IMPELLER           | 1   |      |
| 14 | X00.085.024CS | TENUTA MECCANICA                     | MECHANICAL SEAL               | 1   |      |
| 15 | X02.151.010   | CORPO POMPA CD 32                    | PUMP CASING                   | 1   |      |
| 16 | X20.406.000   | COPERCHIETTO SPECIALE POMPA CD 32    | SPECIAL COVER FOR PUMP        | 1   |      |
| 17 | XRP.005.000   | RONDELLA PIANA D.5                   | WASHER D.5                    | 17  |      |
| 18 | XK6.303.2RS   | CUSCINETTO A SFERE                   | ROLLER BEARING                | 2   |      |
| 19 | X02.155.010   | ALBERO POMPA CD 32 INOX LUNGO        | CD32 PUMP SHAFT               | 1   |      |
| 20 | X02.722.000   | DISTANZIALE POMPA                    | BUSH                          | 1   |      |
| 21 | X02.723.001   | RONDELLA SPECIALE mm3                | SPECIAL WASHER mm3            | 1   |      |
| 22 | XRP.010.030   | RONDELLA PIANA D.10 x 30 mm          | WASHER D.10 x 30 mm           | 1   |      |
| 23 | XI0.047.000   | ANELLO ELASTICO INTERNO D.47         | INTERNAL D.47 CIRCLIP         | 1   |      |
| 24 | XL.05.05.10   | LINGUETTA 5X5X10                     | 5X5X10 TANG                   | 2   |      |
| 25 | XDOT.05.5587  | DADO OTTONE M5 (5587)                | M5 BRASS NUT (5587)           | 17  |      |
| 26 | X02.114.000   | RONDELLA SPECIALE INOX               | INOX SPECIAL WASHER           | 1   |      |
| 27 | XRP.010.001   | RONDELLA PIANA D.10 INOX             | WASHER D.10 INOX              | 1   |      |
| 28 | XD0.10.5588G  | DADO M 10 6S PG                      | M10 6S BIG LEAD NUT 5588      | 1   |      |
| 29 | X02.723.002   | PULEGGIA COMANDO POMPA D.82,5 X 1 3V | PULLEY FOR PUMP D.82,5 X 1 3V | 1   |      |
| 30 | XOR.C02.070   | CORDA OR D.2 L=700                   | OR CORD D.2 L=700             | 1   |      |
| 31 | XRP.006.000   | RONDELLA PIANA D. 6                  | WASHER D.6                    | 8   |      |
| 32 | XTE.006.025T  | VITE TE M6X25                        | SCREW TE M6X25                | 4   |      |
| 33 | XD0.08.5588G  | DADO M8 6S PG                        | M8 6S BIG LEAD NUT 5588       | 3   |      |
| 34 | XRP.008.024   | RONDELLA PIANA LARGA D.8X24          | WASHER D.8X24                 | 3   |      |
| 35 | XRP.006.018   | RONDELLA PIANA D. 6x18               | WASHER D.6x18                 | 3   |      |
| 36 | X02.723.005   | RONDELLA SPECIALE mm2                | SPECIAL WASHER mm2            | 1   |      |

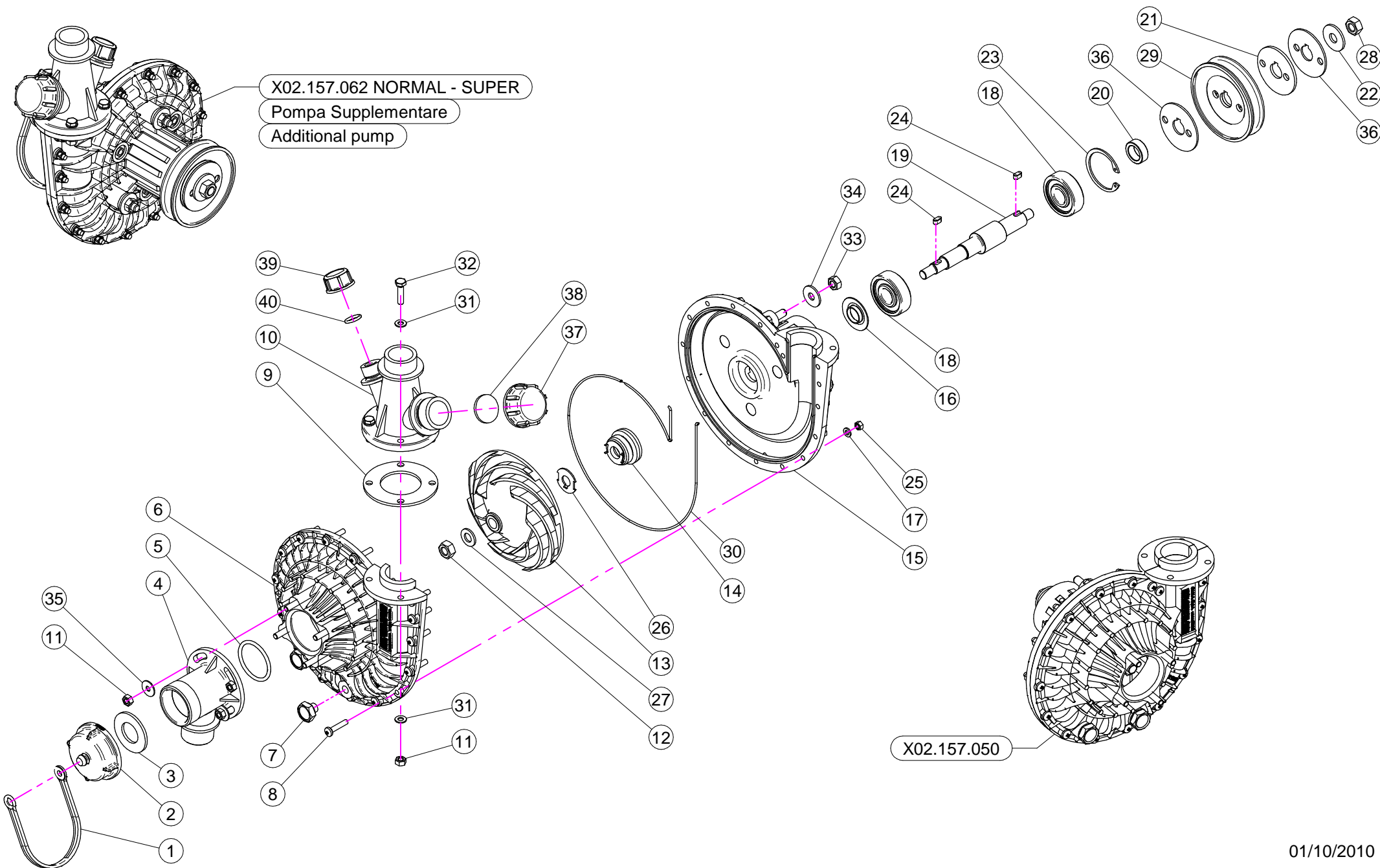

| N° | Doc. Number   | Titolo                                   | Title                         | Qtà | Note |
|----|---------------|--|-------------------------------|-----|------|
| 1  | X21.183.000   | STRISCIA FERMATAPPI                      | CAP STOP                      | 1   |      |
| 2  | X02.120.000   | TAPPO A FILETTO RAPIDO M47 x 5           | RAPID THREAD CAP              | 1   |      |
| 3  | X02.130.000   | GUARNIZIONE IN GOMMA DIAM. 24X46X3       | 24X46X3 RUBBER GASKET         | 1   |      |
| 4  | X02.116.000   | RACCORDO DI ASPIRAZIONE                  | SUCTION FITTING               | 1   |      |
| 5  | XOR.000.144   | OR D.39,69x3,53                          | O-RING D.39,69x3,53           | 1   |      |
| 6  | X02.152.010   | COPERCHIO POMPA CD 32                    | HOUSING                       | 1   |      |
| 7  | XTM.010.015   | TAPPO M10X1,5                            | M10X1,5 CAP                   | 2   |      |
| 8  | XTC.05.25.85  | VITE TESTA A CROCE 48 M5X25              | CROSS SLOTTED SCREW M5X25     | 17  |      |
| 9  | X02.179.000   | GUARNIZIONE IN GOMMA                     | RUBBER GASKET                 | 1   |      |
| 10 | X02.113.000   | RACCORDO DI MANDATA                      | DELIVERY FITTING              | 1   |      |
| 11 | XDOT.06.5587  | DADO OTTONE M6                           | M6 BRASS NUT 5587             | 8   |      |
| 12 | XDOT.10.5587  | DADO OTTONE M10                          | M10 BRASS NUT                 | 1   |      |
| 13 | X02.153.000   | GIRANTE POMPA CD 32                      | CD 32 PUMP IMPELLER           | 1   |      |
| 14 | X00.085.024CS | TENUTA MECCANICA                         | MECHANICAL SEAL               | 1   |      |
| 15 | X02.151.010   | CORPO POMPA CD 32                        | PUMP CASING                   | 1   |      |
| 16 | X20.406.000   | COPERCHIETTO SPECIALE POMPA CD 32        | SPECIAL COVER FOR PUMP        | 1   |      |
| 17 | XRP.005.000   | RONDELLA PIANA D.5                       | WASHER D.5                    | 17  |      |
| 18 | XK6.303.2RS   | CUSCINETTO A SFERE                       | ROLLER BEARING                | 2   |      |
| 19 | X02.155.010   | ALBERO POMPA CD 32 INOX LUNGO            | CD32 PUMP SHAFT               | 1   |      |
| 20 | X02.722.000   | DISTANZIALE POMPA                        | BUSH                          | 1   |      |
| 21 | X02.723.001   | RONDELLA SPECIALE mm3                    | SPECIAL WASHER mm3            | 1   |      |
| 22 | XRP.010.030   | RONDELLA PIANA D.10 x 30 mm              | WASHER D.10 x 30 mm           | 1   |      |
| 23 | XI0.047.000   | ANELLO ELASTICO INTERNO D.47             | INTERNAL D.47 CIRCLIP         | 1   |      |
| 24 | XL.05.05.10   | LINGUETTA 5X5X10                         | 5X5X10 TANG                   | 2   |      |
| 25 | XDOT.05.5587  | DADO OTTONE M5 (5587)                    | M5 BRASS NUT (5587)           | 17  |      |
| 26 | X02.114.000   | RONDELLA SPECIALE INOX                   | INOX SPECIAL WASHER           | 1   |      |
| 27 | XRP.010.00I   | RONDELLA PIANA D.10 INOX                 | WASHER D.10 INOX              | 1   |      |
| 28 | XD0.10.5588G  | DADO M 10 6S PG                          | M10 6S BIG LEAD NUT 5588      | 1   |      |
| 29 | X02.723.000   | PULEGGIA COMANDO POMPA D.88 X 1 3V       | PULLEY FOR PUMP D.88 X 1 3V   | 1   |      |
| 30 | XOR.C02.070   | CORDA OR D.2 L=700                       | OR CORD D.2 L=700             | 1   |      |
| 31 | XRP.006.000   | RONDELLA PIANA D. 6                      | WASHER D.6                    | 8   |      |
| 32 | XTE.006.025T  | VITE TE M6X25                            | SCREW TE M6X25                | 4   |      |
| 33 | XD0.08.5588G  | DADO M8 6S PG                            | M8 6S BIG LEAD NUT 5588       | 3   |      |
| 34 | XRP.008.024   | RONDELLA PIANA LARGA D.8X24              | WASHER D.8X24                 | 3   |      |
| 35 | XRP.006.018   | RONDELLA PIANA D. 6x18                   | WASHER D.6x18                 | 3   |      |
| 36 | X02.723.005   | RONDELLA SPECIALE mm2                    | SPECIAL WASHER mm2            | 2   |      |
| 37 | XTF.001.000   | TAPPO 1"                                 | PACKING                       | 1   |      |
| 38 | X24.100.000   | GUARNIZIONE PIANA D.30x3 PER TAPPO D. 1" | GASKET D.30 x 3               | 1   |      |
| 39 | XTF.012.000   | TAPPO F. DA 1/2" GAS                     | BLANK CAP 1/2"                | 1   |      |
| 40 | XOR.000.117   | OR D. 13,1x18,34x2,62                    | 13,1x18,34x2,62 O-RING GASKET | 1   |      |

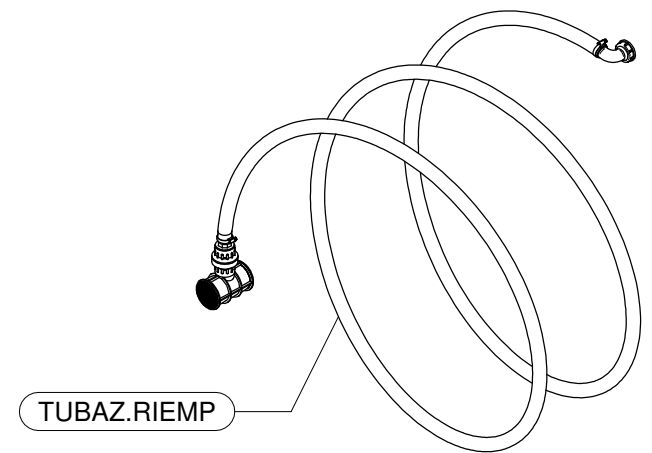
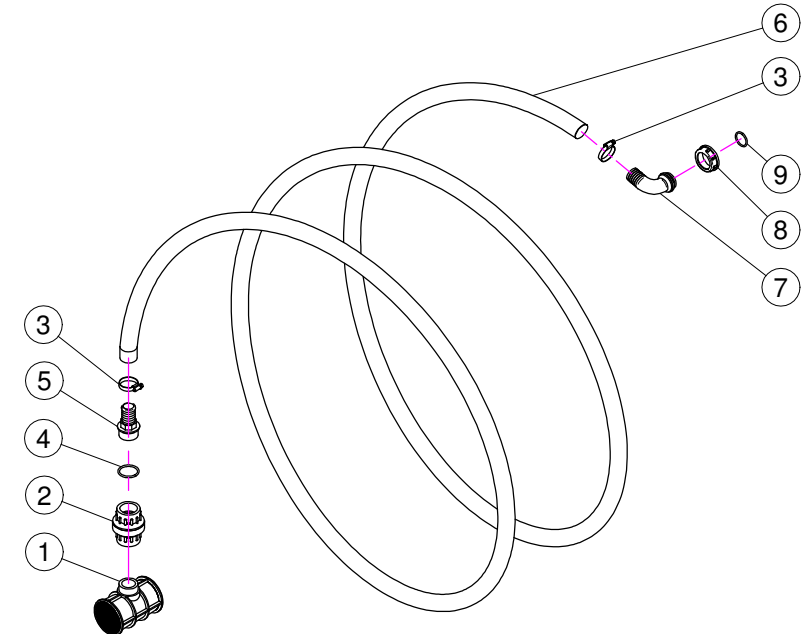
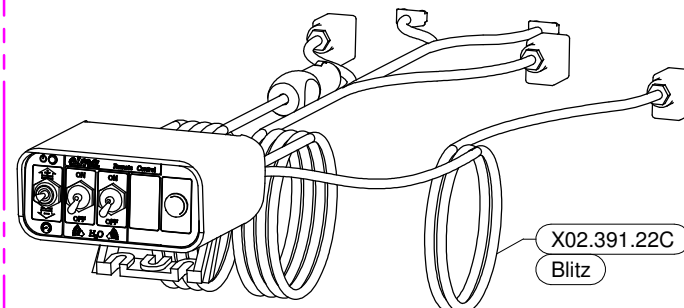
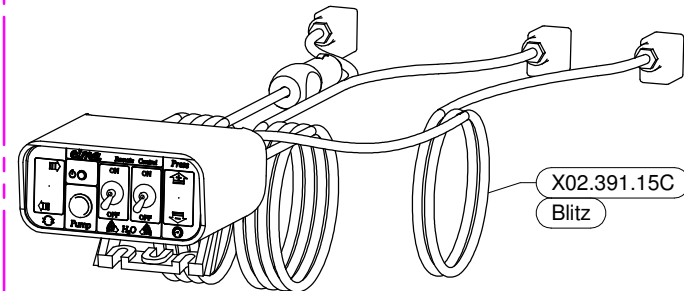
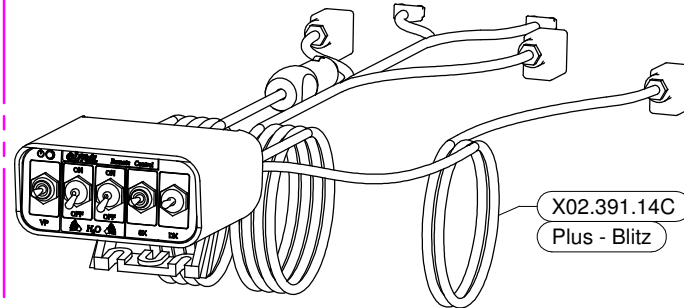
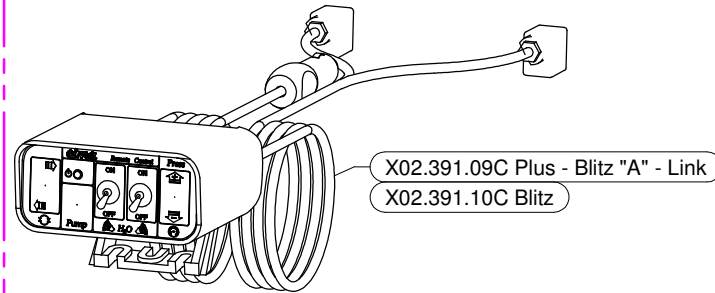
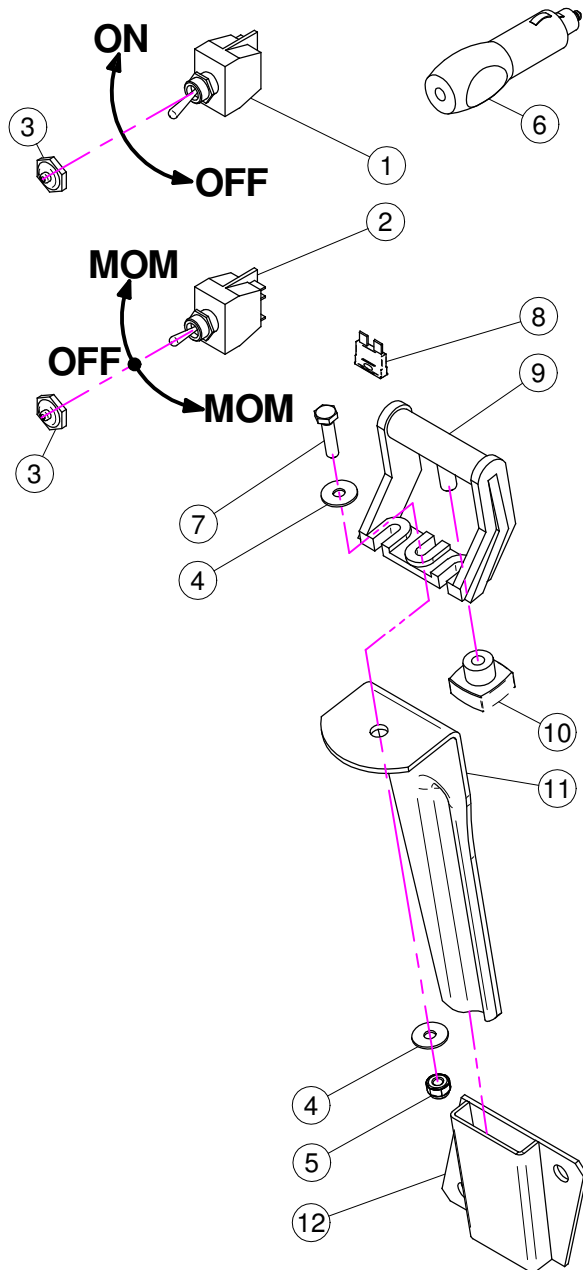

## X02.391.09C / 10C / 14C / 15C / 22C

| N° | Doc. Number  | Titolo                          | Title                      | Q.tà | Note |
|----|--------------|---------------------------------|----------------------------|------|------|
| 1  | X21.030.005  | DEVIATORE 2V 2P ON-OFF 10A      | SWITCH 2V 2P ON-OFF 10A    | 1    |      |
| 2  | X21.030.006  | DEVIATORE MOM - 0 - MOM 10A     | SWITCH MOM - 0 - MOM 10A   | 1    |      |
| 3  | X21.030.007  | CAPPUCCIO INTERRUTTORE D.12     | SWITCH CAP D.12            | 2    |      |
| 4  | XRP.006.018  | RONDELLA PIANA D. 6x18          | WASHER D.6x18              | 2    |      |
| 5  | XDA.006.0AG  | DADO AUTOBLOCCANTE M6 ALTO PG   | SELF-LOCKING NUT - HIGH M6 | 1    |      |
| 6  | X21.030.008  | CONNETTORE DI ALIMENTAZIONE 12V | 12V POWER JACK             | 1    |      |
| 7  | XTE.006.025T | VITE TE M6X25                   | SCREW TE M6X25             | 1    |      |
| 8  | X21.030.004  | FUSIBILE - 10 Ah                | 10 Ah FUSE                 | 1    |      |
| 9  | X21.030.002  | STAFFA DI FISSAGGIO MOBILE      | MOVING FIXING BRACKET      | 1    |      |
| 10 | X21.030.003  | POMELLO DI BLOCCAGGIO           | FIXING KNOB                | 1    |      |
| 11 | X20.111.000  | STAFFA PORTA BAIONETTA          | BRACKET                    | 1    |      |
| 12 | X20.107.000  | SUPPORTO A BAIONETTA FEMMINA    | FEMALE BAYONET SUPPORT     | 1    |      |

## TUBAZ.RIEMP

| N° | Doc. Number  | Titolo                                | Title                           | Q.tà | Note |
|----|--------------|---------------------------------------|---------------------------------|------|------|
| 1  | X00.611.000  | FILTRO A T PER TUBAZIONE RIEMPIMENTO  | T FILTER                        | 1    |      |
| 2  | X00.300.000  | VALVOLA DI FONDO F-F 1" 1/4           | FOOT VALVE F-F 1" 1/4           | 1    |      |
| 3  | XF0.025.040I | FASCETTA A VITE 25/40 W4 INOX         | STAINLESS STEEL CLIP            | 2    |      |
| 4  | XOR.000.144  | OR D.39,69x3,53                       | O-RING D.39,69x3,53             | 1    |      |
| 5  | X00.423.000  | RACCORDO DIRITTO PG 30 FIL.1" 1/4 GAS | MALE CONNECTOR RH 30 1" 1/4 GAS | 1    |      |
| 6  | X02.238.450  | TUBO SPIRALATO D.30 L=4500            | SPIRAL HOSE D.30 L=4500         | 1    |      |
| 7  | X00.481.000  | RACCORDO CURVO P.G. D.30              | D.30 HOSETAIL                   | 1    |      |
| 8  | X02.165.000  | GIRELLO A FILETTO RAPIDO              | RAPID THREAD FLY NUT            | 1    |      |
| 9  | XOR.000.508  | OR D.30 x 3                           | 30 x 3 O-RING GASKET            | 1    |      |

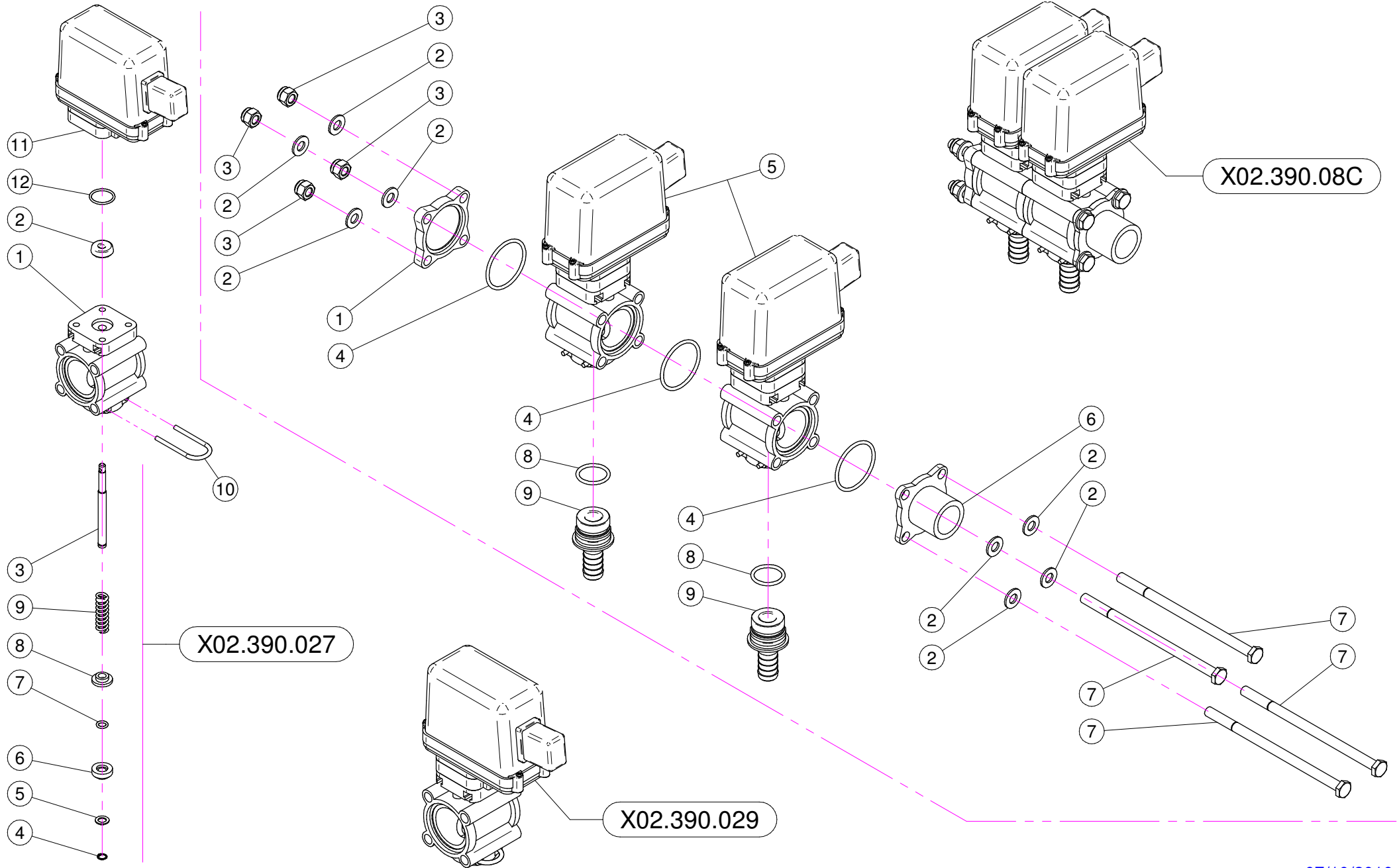

**X02.390.029**

| N° | Doc. Number | Titolo                           | Title                     | Q.tà | Note |
|----|-------------|----------------------------------|---------------------------|------|------|
| 1  | X02.390.007 | CORPO VALVOLA                    | VALVE BODY                | 1    |      |
| 2  | X02.390.008 | GUARNIZIONE D.6x17x6 VITON       | GASKET                    | 1    |      |
| 3  | X02.390.020 | PERNO VALVOLA MANUALE INOX       | PIN                       | 1    |      |
| 4  | X02.390.013 | ANELLO ARRESTO                   | STOP RING                 | 1    |      |
| 5  | X02.390.014 | RONDELLA PIANA 7,2 x 12 INOX     | WASHER 7,2 x 12 INOX      | 1    |      |
| 6  | X02.390.015 | PIATTELLO INFERIORE VALVOLA      | LOWER PIATTELLO VALVE     | 1    |      |
| 7  | X02.390.016 | OR 6,7 x 1,78                    | O RING                    | 1    |      |
| 8  | X02.390.009 | PIATTELLO SUPERIORE VALVOLE      | SUPERIOR PIATTELLO VALVES | 1    |      |
| 9  | X02.390.011 | MOLLA DI RITEGNO                 | SPRING                    | 1    |      |
| 10 | X21.130.005 | FORCHETTA PER RUB. MAN. SEMP. PR | FORK                      | 1    |      |
| 11 | X02.390.028 | ELETTRIVALVOLA COMPLETA ARAG BLU | SOLENOID VALVE            | 1    |      |
| 12 | XOR.002.075 | OR D.18.77 X 1.78                | D.18.77 X 1.78 O-RING     | 1    |      |

**X02.390.08C**

| N° | Doc. Number | Titolo                              | Title                      | Q.tà | Note |
|----|-------------|-------------------------------------|----------------------------|------|------|
| 1  | X02.390.017 | FLANGIA VALVOLE                     | VALVE FLANGE               | 1    |      |
| 2  | XRP.008.000 | RONDELLA PIANA D.8                  | WASHER D.8                 | 8    |      |
| 3  | XDA.008.0AG | DADO AUTOBLOCCANTE M8               | SELF LOCKING NUT M8        | 4    |      |
| 4  | XOR.003.156 | OR D.39,34x2,62                     | O-RING GASKET 39,34x2,62   | 3    |      |
| 5  | X02.390.029 | ELETTRIVALVOLA COMPLETA ARAG BLU    | SOLENOID VALVE             | 2    |      |
| 6  | X02.390.018 | RACCORDO FLANGIATO 1" GAS           | CONNECTOR                  | 1    |      |
| 7  | XTE.008.150 | VITE TE M8x150                      | SCREW TE M8 x 150          | 4    |      |
| 8  | XOR.000.130 | OR D.22,22 x 2,62                   | 22,22 x 2,62 O-RING GASKET | 2    |      |
| 9  | X02.406.000 | PORTAGOMMA D.16 ATT.RAP. PER ELETT. | HOSETAIL D.16              | 2    |      |



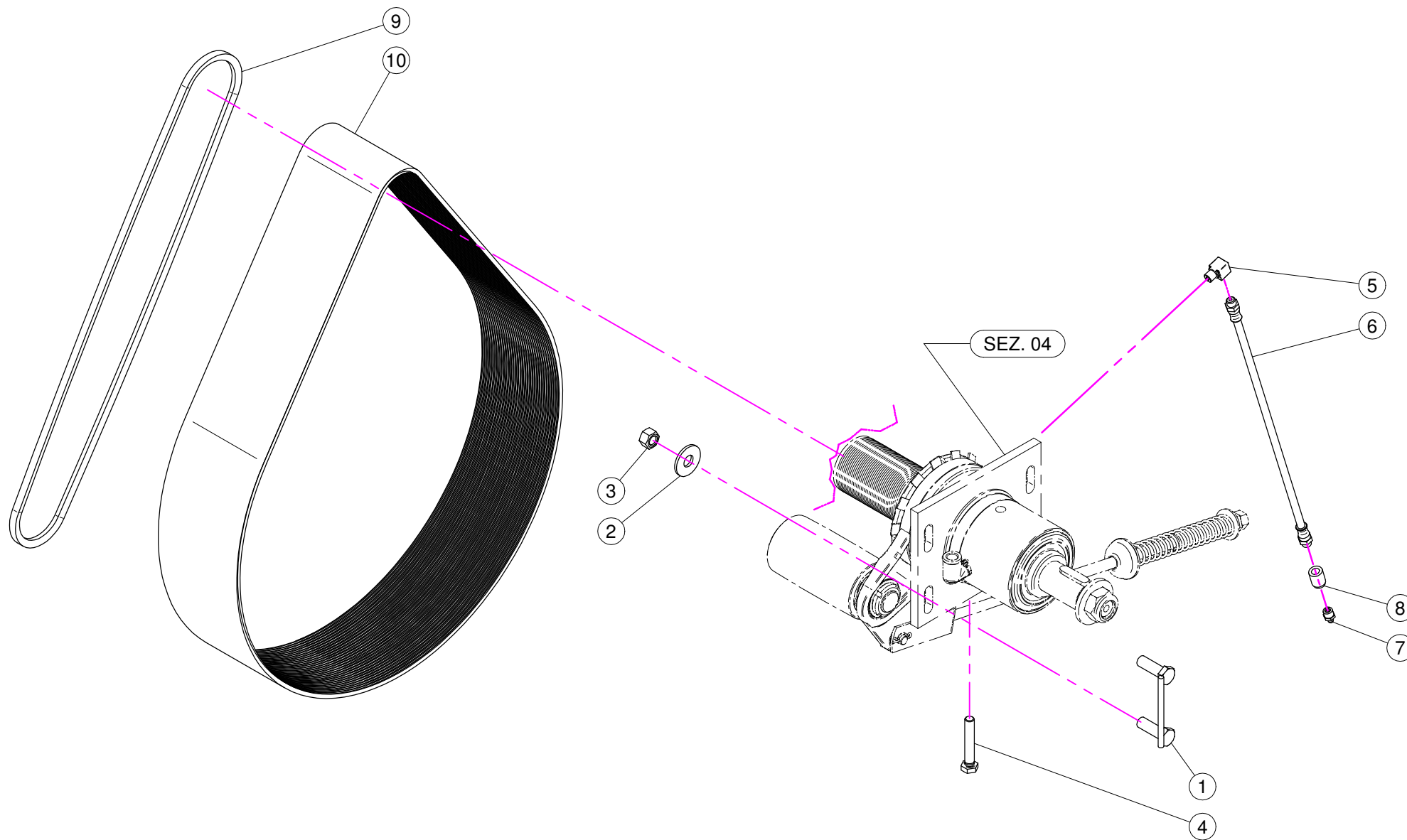

| N° | Doc. Number  | Titolo                                     | Title                            | Q.tà  | Note |
|----|--------------|--|----------------------------------|-------|------|
| 1  | X02.945.000  | CAVALLOTTO POSTERIORE SUPPORTO VENTILATORE | BACK COVER BRACKET               | 2     |      |
| 2  | XRP.012.036  | RONDELLA PIANA D12 X 36                    | WASHER D12 X 36                  | 4     |      |
| 3  | XD0.12.5587G | DADO M12 PG 5587                           | M12 NUT                          | 4     |      |
| 4  | XTE.010.060T | VITE TE M10 x 60                           | SCREW TE M10 x 60                | 1     |      |
| 5  | X02.736.000  | RACCORDO INGRASSAGGIO 90 G. M10 X1         | 90 G. M10 X1 FITTING             | 1     |      |
| 6  | X02.738.040  | PROLUNGA FLESSIBILE M10 x 1 L= 400         | GREASER EXTENSION M10 x 1 L= 400 | 1     |      |
| 7  | XID.010.001  | INGRASSATORE DIRITTO M10X1                 | GREASE NIPPLE                    | 1     |      |
| 8  | X02.737.000  | BOCCOLA PER INGRASSATORE                   | ACCESSORI                        | 1     |      |
| 9  | XC0.500.03V  | CINGHIA TRAPEZOIDALE                       | V - BELT                         | 1-(2) |      |
| 10 | XC0.690.J50  | CINGHIA POLY-V                             | POLY-V BELT                      | 1     |      |

### DI SERIE / STANDARD

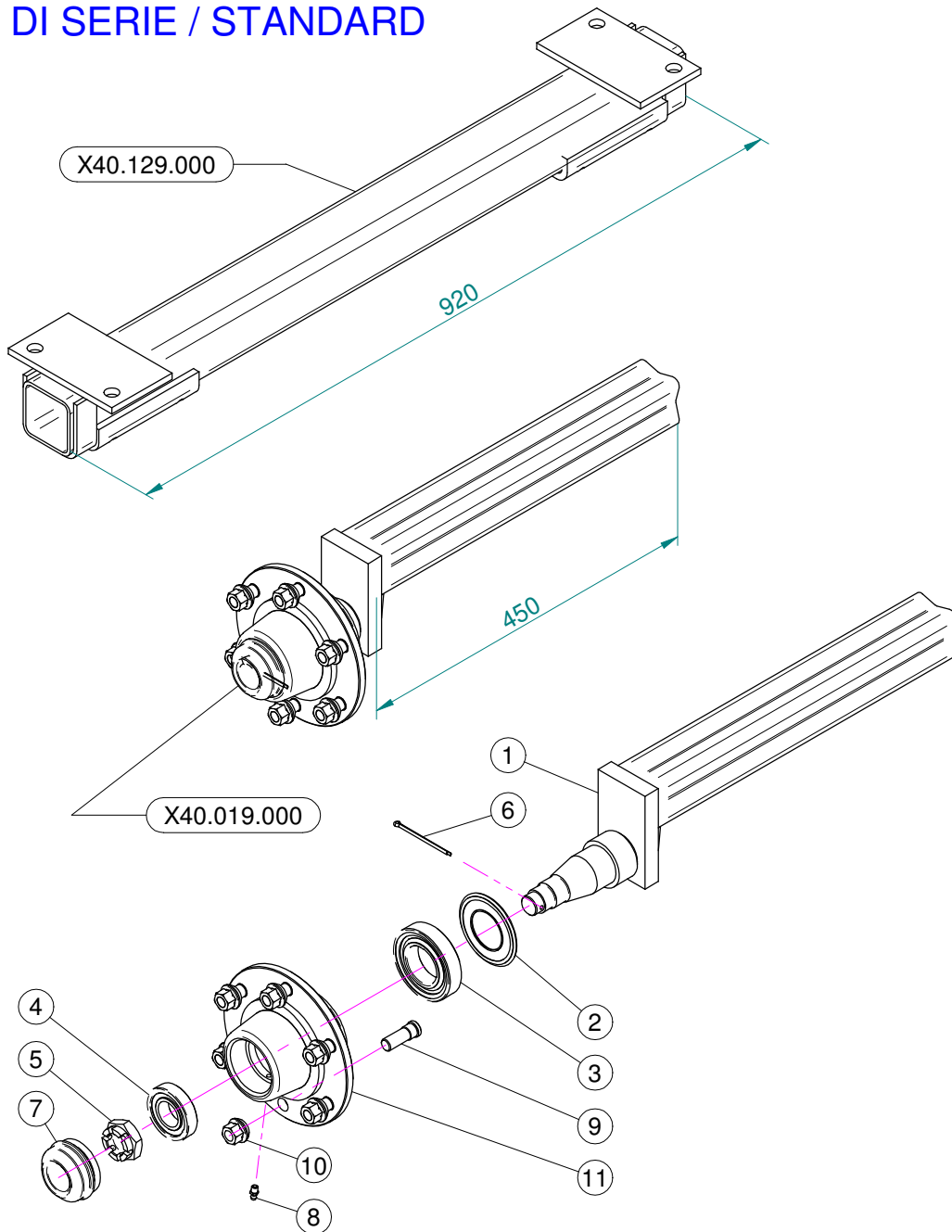

### A RICHIESTA / OPTIONAL

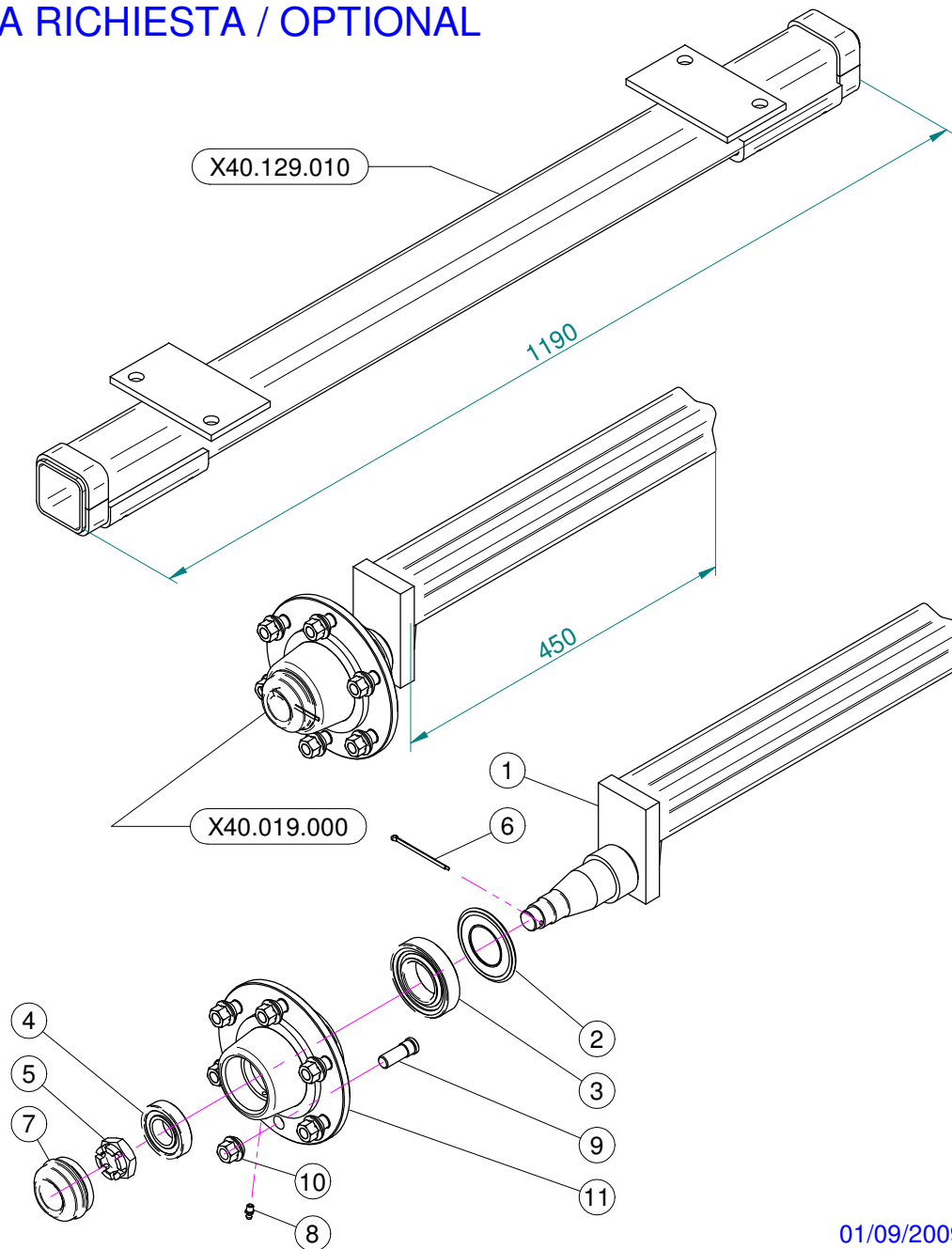

| N° | Doc. Number   | Titolo                                  | Title                 | Q.tà | Note |
|----|---------------|---|-----------------------|------|------|
| 1  | X04.690.003   | SEMIASSE A 5 COLONNETTE                 | AXLE SHAFT            | 1    | N.D. |
| 2  | X20.258.000   | PARA-OLIO 45x85 IN GOMMA                | OIL COVER             | 1    |      |
| 3  | XK0.030.209   | CUSCINETTO A UNA CORONA DI RULLI CONICI | BEARING               | 1    |      |
| 4  | XK0.030.206   | CUSCINETTO A UNA CORONA DI RULLI CONICI | BEARING               | 1    |      |
| 5  | XDI.027.5594F | DADO ESAGONALE A 6 INTAGLI              | SIX CASTLE NUT M27    | 1    |      |
| 6  | XCP.004.070I  | COPIGLIA D. 4 Lg. 70                    | SPLIT PIN D. 4 Lg. 70 | 1    |      |
| 7  | X04.062.001   | COPERCHIETTO DI CHIUSURA                | COVER                 | 1    |      |
| 8  | XID.006.001   | INGRASSATORE DIRITTO M6                 | GREASER               | 1    |      |
| 9  | X05.911.001   | COLONNETTA PER SEMIASSE M14x1.5         | STUD                  | 6    |      |
| 10 | X05.911.000   | DADO PER COLONNETTA M14x1.5             | SPECIAL NUT           | 6    |      |
| 11 | X05.903.001   | MOZZI A 6 FORI GEARMORE                 | SIX HOLES FLANGE      | 1    | N.D. |

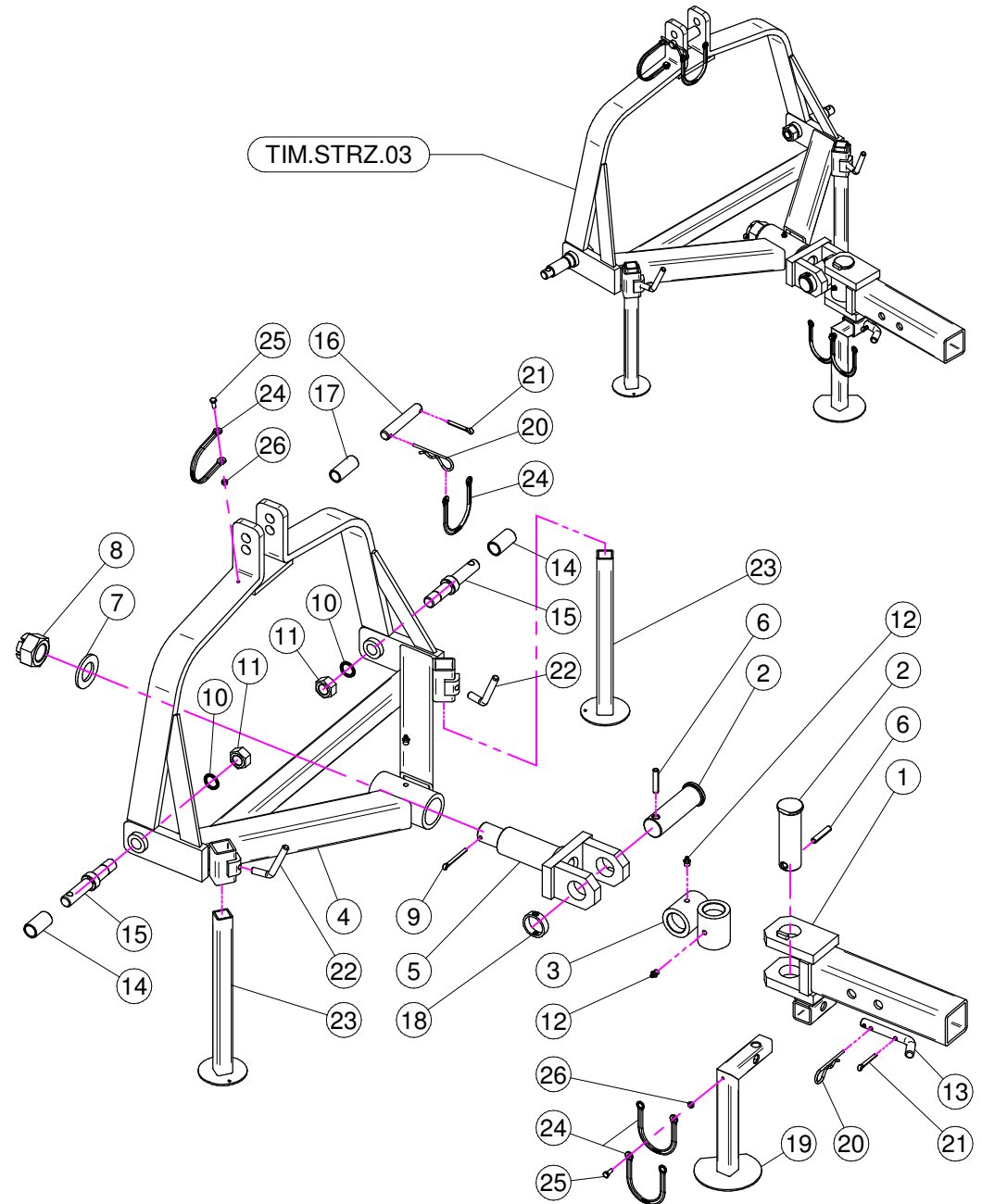
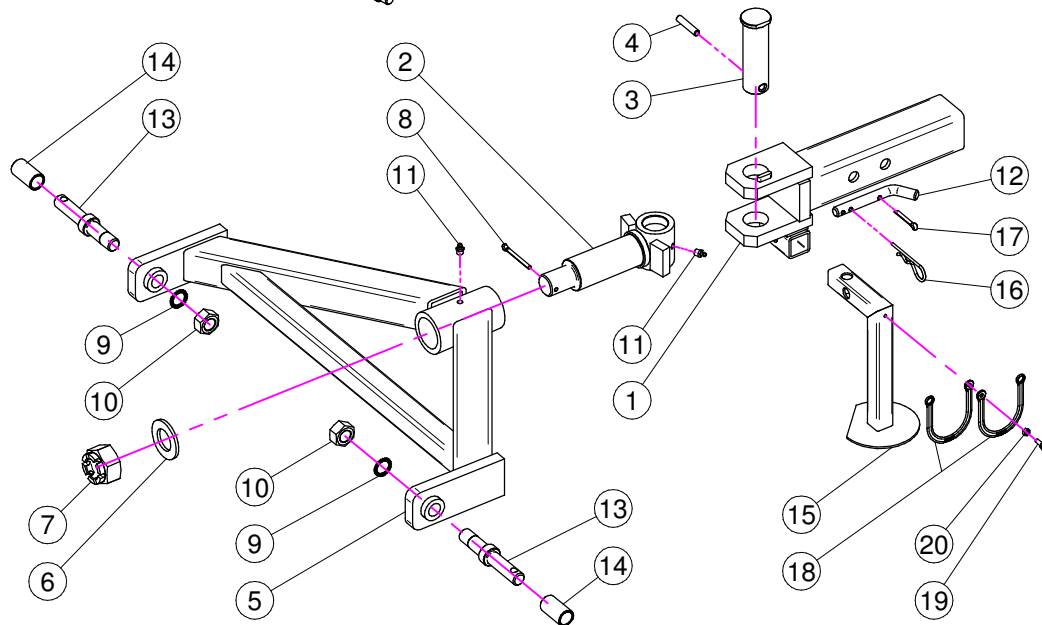
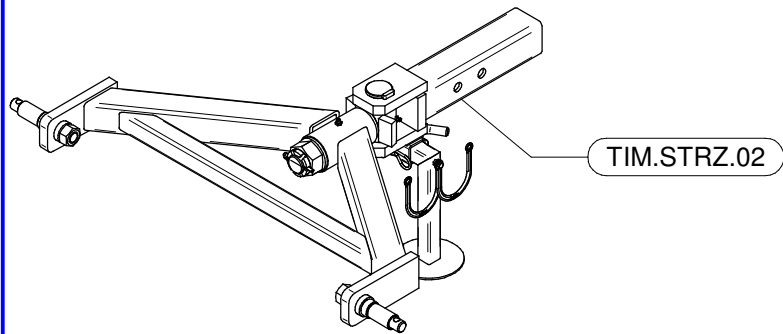
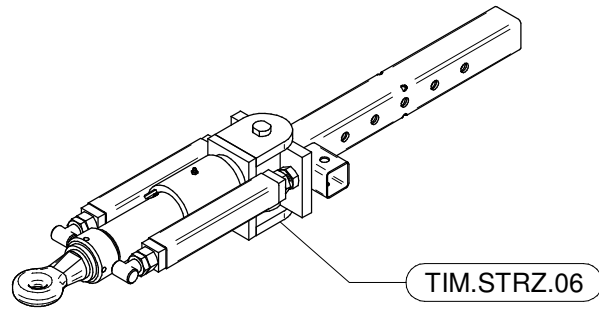

**TIM.STRZ.02**

| N° | Doc. Number   | Titolo                               | Title                        | Q.tà | Note |
|----|---------------|--------------------------------------|------------------------------|------|------|
| 1  | X40.153.001   | TIMONE SNODATO - PARTICOLARE FISSO   | DRAW-BAR - FIXING PARTICULAR | 1    |      |
| 2  | X40.154.100   | PERNO TIMONE STERZANTE A 2 PUNTI     | PIN                          | 1    |      |
| 3  | X40.150.000   | PERNO PER TIMONE STERZANTE           | PIN                          | 1    |      |
| 4  | XSE.010.050   | SPINA ELASTICA 10 x 50               | SPRING PIN                   | 1    |      |
| 5  | X40.152.000   | CORPO A 2 PUNTI PER TIMONE STERZANTE | 2 POINTS BODY                | 1    |      |
| 6  | XRP.036.000   | RONDELLA PIANA Ø36                   | WASHER                       | 1    |      |
| 7  | XDI.036.5593F | DADO AD INTAGLI M36                  | CASTLE NUT M30               | 1    |      |
| 8  | XCP.006.070   | COPIGLIA                             | SPLIT PIN                    | 1    |      |
| 9  | XRD.022.000   | RONDELLA DENTELLATA D.22             | TAB WASHER D.22              | 2    |      |
| 10 | XD0.22.5588F  | DADO M22 x 1.5                       | NUT M22 x 1.5                | 2    |      |
| 11 | XID.010.001   | INGRASSATORE DIRITTO M10X1           | GREASE NIPPLE                | 2    |      |
| 12 | X20.505.000   | SPINOTTO PIEDE D' APPOGGIO           | PIN JACK STAND               | 1    |      |
| 13 | X04.064.100   | SPINOTTO SOLLEVATORE                 | PIN POWER LIFT               | 2    |      |
| 14 | X40.202.000   | BOCCOLA PER SPINOTTI SOLLEVATORE     | BUSH                         | 2    |      |
| 15 | X40.342.000   | PIEDE D'APPOGGIO ESTRAIBILE          | EXTRACTABLE JACK STAND       | 1    |      |
| 16 | X00.100.004   | COPIGLIA D.4                         | SPLIT PIN D.4                | 1    |      |
| 17 | XCP.006.040I  | COPIGLIA D.6 Lg.40                   | PIN D.6 Lg.40                | 1    |      |
| 18 | X21.183.000   | STRISCIA FERMATAPPI                  | CAP STOP                     | 2    |      |
| 19 | XTE.006.016T  | VITE TE M6X16                        | SCREW TE M6X16               | 1    |      |
| 20 | XD0.06.5588G  | DADO M6                              | NUT M6                       | 1    |      |

**TIM.STRZ.03**

| N° | Doc. Number   | Titolo                               | Title                        | Q.tà | Note |
|----|---------------|--------------------------------------|------------------------------|------|------|
| 1  | X40.153.001   | TIMONE SNODATO - PARTICOLARE FISSO   | DRAW-BAR - FIXING PARTICULAR | 1    |      |
| 2  | X40.150.000   | PERNO PER TIMONE STERZANTE           | PIN                          | 2    |      |
| 3  | X40.155.000   | CROCERA PER TIMONE STERZANTE         | JOINT                        | 1    |      |
| 4  | X40.151.000   | CORPO A 3 PUNTI PER TIMONE STERZANTE | 3 POINTS BODY                | 1    |      |
| 5  | X40.154.000   | PERNO PER TIMONE STERZANTE 3 PUNTI   | PIN                          | 1    |      |
| 6  | XSE.010.050   | SPINA ELASTICA 10 x 50               | SPRING PIN                   | 2    |      |
| 7  | XRP.036.000   | RONDELLA PIANA Ø36                   | WASHER                       | 1    |      |
| 8  | XDI.036.5593F | DADO AD INTAGLI M36                  | CASTLE NUT M30               | 1    |      |
| 9  | XCP.006.070   | COPIGLIA                             | SPLIT PIN                    | 1    |      |
| 10 | XRD.022.000   | RONDELLA DENTELLATA D.22             | TAB WASHER D.22              | 2    |      |
| 11 | XD0.22.5588F  | DADO M22 x 1.5                       | NUT M22 x 1.5                | 2    |      |
| 12 | XID.010.001   | INGRASSATORE DIRITTO M10X1           | GREASE NIPPLE                | 3    |      |
| 13 | X20.505.000   | SPINOTTO PIEDE D' APPOGGIO           | PIN JACK STAND               | 1    |      |
| 14 | X40.202.000   | BOCCOLA PER SPINOTTI SOLLEVATORE     | BUSH                         | 2    |      |
| 15 | X04.064.100   | SPINOTTO SOLLEVATORE                 | PIN POWER LIFT               | 2    |      |
| 16 | X04.076.000   | SPINOTTO 3° PUNTO                    | PIN                          | 1    |      |
| 17 | X20.778.000   | BOCCOLA PER TERZO PUNTO PER PLUS     | BUSH                         | 1    |      |
| 18 | X40.363.000   | DISTANZIALE                          | SPACER                       | 1    |      |
| 19 | X40.342.000   | PIEDE D'APPOGGIO ESTRAIBILE          | EXTRACTABLE JACK STAND       | 1    |      |
| 20 | X00.100.004   | COPIGLIA D.4                         | SPLIT PIN D.4                | 2    |      |
| 21 | XCP.006.040I  | COPIGLIA D.6 Lg.40                   | PIN D.6 Lg.40                | 2    |      |
| 22 | X02.175.000   | MANIGLIA DI BLOCCAGGIO               | LOOKING HANDLE               | 2    |      |
| 23 | X40.251.200   | PIEDE D'APPOGGIO                     | JACK                         | 2    |      |
| 24 | X21.183.000   | STRISCIA FERMATAPPI                  | CAP STOP                     | 4    |      |
| 25 | XTE.006.016T  | VITE TE M6X16                        | SCREW TE M6X16               | 2    |      |
| 26 | XD0.06.5588G  | DADO M6                              | NUT M6                       | 2    |      |

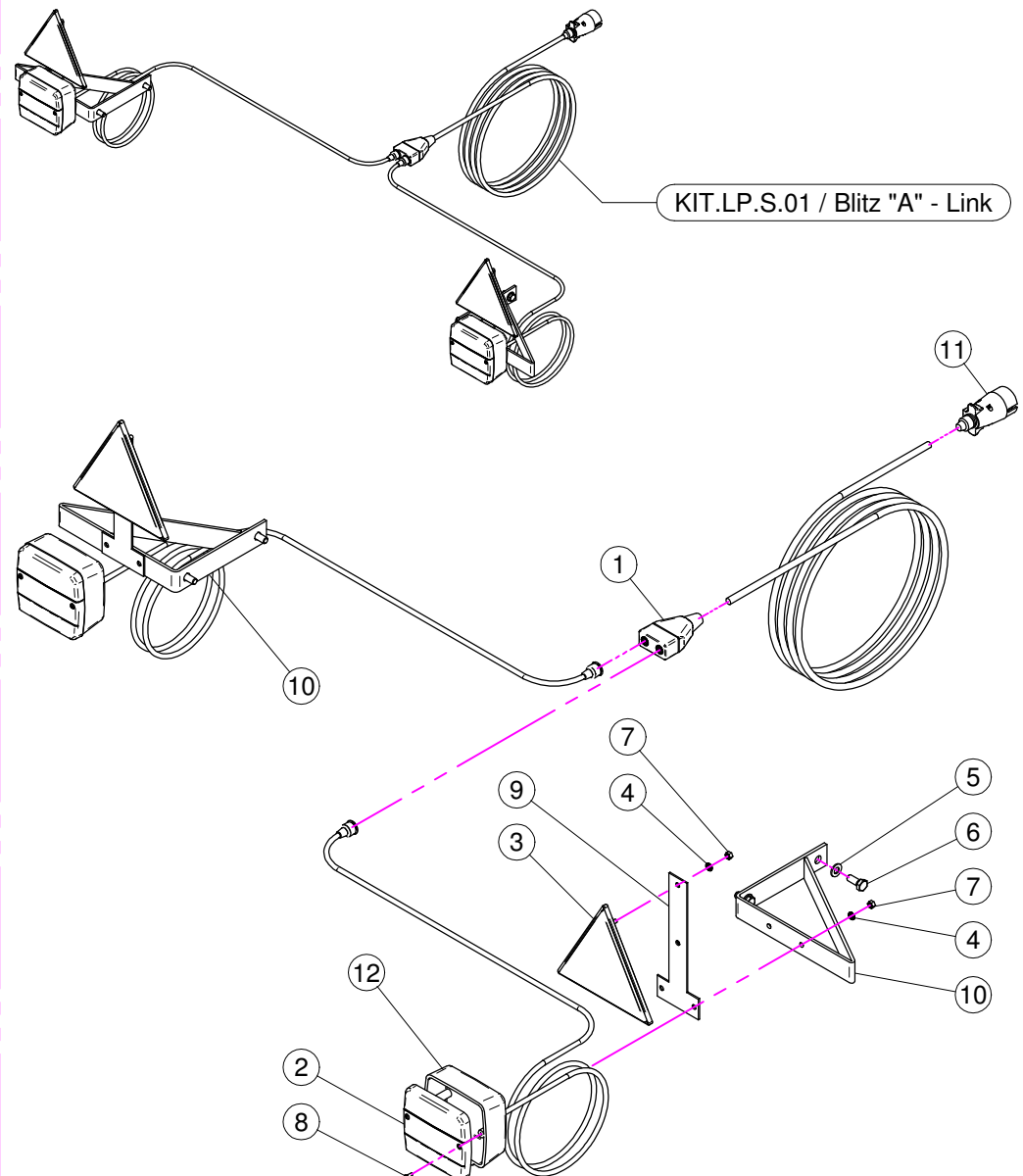
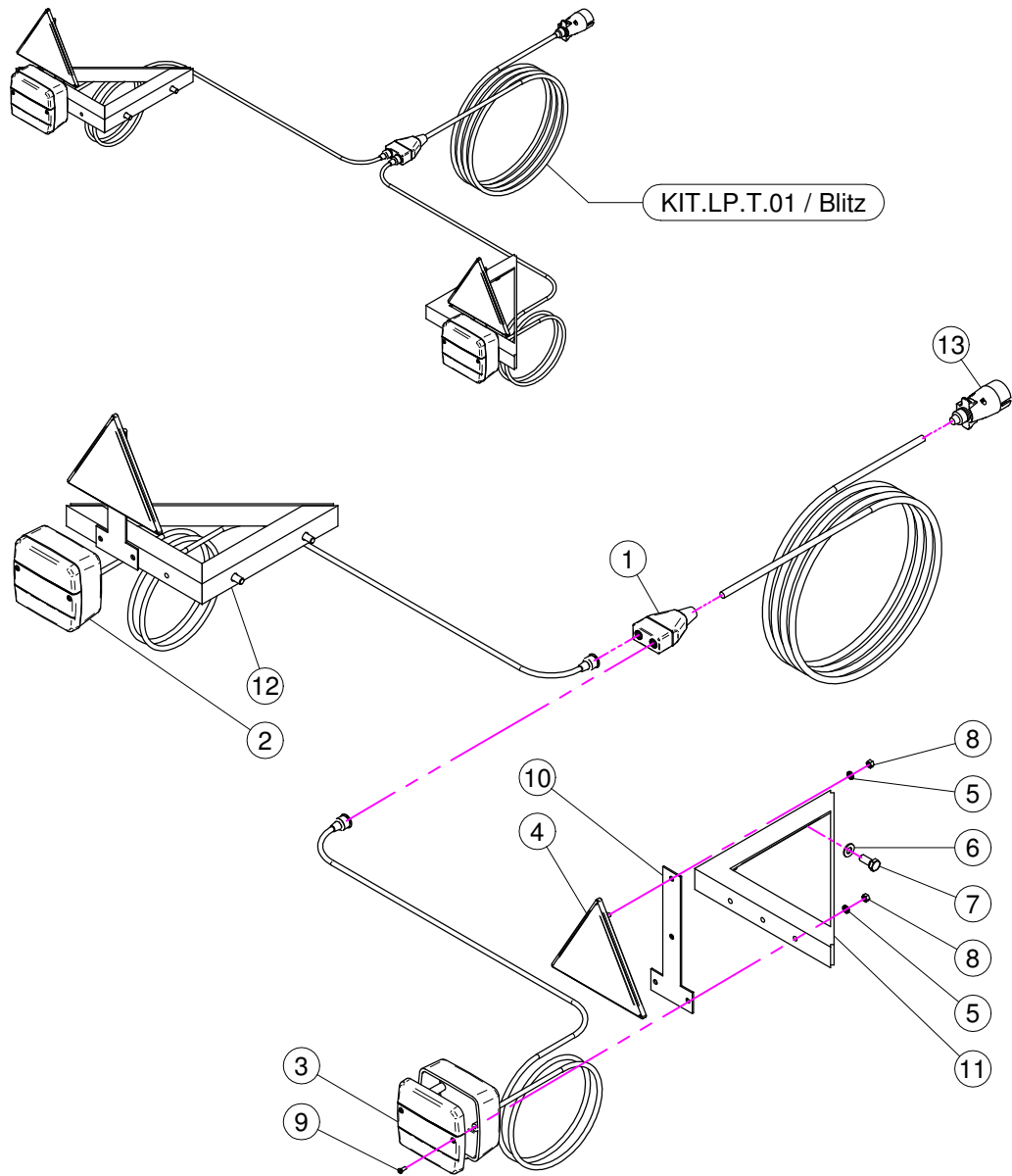

## KIT.LP.T.01 (BLITZ)

| N° | Doc. Number    | Titolo                          | Title                      | Q.tà | Note |
|----|----------------|---------------------------------|----------------------------|------|------|
| 1  | X24.121.007    | SCATOLA BLOCCO DIRAMAZIONI      | ELECTRIC BOX               | 1    |      |
| 2  | X24.121.002    | CORPO FANALE POSTERIORE 3F      | BODY REAR LIGHT 3L         | 1    |      |
| 3  | X24.121.004    | CATADIOTTRO FANALE POSTERIORE   | REAR LIGHT REFLECTOR       | 2    |      |
| 4  | X24.121.001    | CATADIOTTRO TRIANGOLARE         | TRIANGULAR REFLECTOR       | 2    |      |
| 5  | XRD.005.000    | RONDELLA DENTELLATA D.5         | TAB WASHER D.5             | 8    |      |
| 6  | XRP.008.000    | RONDELLA PIANA D.8              | WASHER D.8                 | 4    |      |
| 7  | XTE.008.020T   | VITE TE 8x20                    | SCREW TE 8x20              | 4    |      |
| 8  | XD0.05.5587G   | DADO M5 PG 5587                 | M5 PG 5587 NUT             | 8    |      |
| 9  | XTA.03.5.09,5I | VITE AUTOFILETTANTE D.3,5 x 9,5 | SELF THREADING D.3,5 x 9,5 | 4    |      |
| 10 | X40.341.000    | STAFFA                          | BRACKET                    | 2    |      |
| 11 | X40.340.200    | STAFFA DX                       | BRACKET DX                 | 1    |      |
| 12 | X40.340.100    | STAFFA SX                       | BRACKET SX                 | 1    |      |
| 13 | X24.121.006    | SPINA                           | PLUG                       | 1    |      |

## KIT.LP.S.01 (BLITZ "A" - LINK)

| N° | Doc. Number    | Titolo                          | Title                      | Q.tà | Note |
|----|----------------|---------------------------------|----------------------------|------|------|
| 1  | X24.121.007    | SCATOLA BLOCCO DIRAMAZIONI      | ELECTRIC BOX               | 1    |      |
| 2  | X24.121.004    | CATADIOTTRO FANALE POSTERIORE   | REAR LIGHT REFLECTOR       | 2    |      |
| 3  | X24.121.001    | CATADIOTTRO TRIANGOLARE         | TRIANGULAR REFLECTOR       | 2    |      |
| 4  | XRD.005.000    | RONDELLA DENTELLATA D.5         | TAB WASHER D.5             | 8    |      |
| 5  | XRP.008.000    | RONDELLA PIANA D.8              | WASHER D.8                 | 4    |      |
| 6  | XTE.008.020T   | VITE TE 8x20                    | SCREW TE 8x20              | 4    |      |
| 7  | XD0.05.5587G   | DADO M5 PG 5587                 | M5 PG 5587 NUT             | 8    |      |
| 8  | XTA.03.5.09,5I | VITE AUTOFILETTANTE D.3,5 x 9,5 | SELF THREADING D.3,5 x 9,5 | 4    |      |
| 9  | X40.341.000    | STAFFA                          | BRACKET                    | 2    |      |
| 10 | X40.340.000    | STAFFA                          | BRACKET                    | 2    |      |
| 11 | X24.121.006    | SPINA                           | PLUG                       | 1    |      |
| 12 | X24.121.002    | CORPO FANALE POSTERIORE 3F      | BODY REAR LIGHT 3L         | 1    |      |